TODAY'S EDITORIAL LEADERS APPEAR ON PAGE 12

大陸報

The China Press

大陸報

"The Pulse of this Great City and of China"

Weather

Cloudy and hot weather. The maximum temperature yesterday was 93.6 and the minimum 74.7, figures for the corresponding day last year being 88.0 and 71.6.

The Mail Box

MAILS for U. S. and Europe: Pres. Cleveland, tomorrow.
FROM U.S. Shidzuoka Maru, Monday.
FOR Europe via Suez, Str. Malwa, Tuesday.
FROM Europe via Suez, Str. Glenbeg, today.

No. 3404 Vol. XIII. Registered at the Chinese P. O. for transmission "with special marks privileges in China" 甲子年六月十八日 SHANGHAI, SATURDAY, JULY 19, 1924 中華民國十三年七月十九號 10 CENTS

BRITISH WOOL FIRMS URGE MODIFICATION OF TOKIO LAW

Tariff To Have Ruinous Effect On Trade, They Contend

REQUEST DELAY

Want Postponement Until Cargoes En Route Are Landed

(Reuter's Service)

London, July 17.—A deputation, headed by Mr. Stanley Machin, President of the Association of British Chambers of Commerce, and including representatives of London, Huddersfield, Halifax and Sheffield, waited on Mr. William Lunn, Parliamentary Secretary for Overseas Trade, at the House of Commons today and made representations with regard to the serious effect on the woollen trade of the new Japanese tariff. They urged that efforts might be made to postpone the operation of the tariff so that goods in transit, waiting for shipment, or on order should not be subjected to the new duties, which in some cases were nearly 100 percent.

Mr. Lunn replied that the Board of Trade and the Foreign Office were doing what they could in the interest of British exporters. He was hopeful that goods actually en route to Japan would not be liable to the tariff. The Government fully realised the seriousness of the position and were doing their utmost to mitigate it.

The Japanese Commercial Attache, who was present, undertook to make representations to his Government on the matter.

Indemnity Snag In Parleys For Sino-Austrian Pact

(Reuter's Pacific Service)

Peking, July 17.—The Chinese press reports that negotiations are proceeding with Vienna for a new Sino-Austrian commercial treaty, but that the negotiations are not proceeding smoothly owing to difficulties with regard to the indemnity to China.

Gen. Garibaldi, Last Of Famous Family, Passes

(Reuter's Service)

Rome, July 17.—The last of the Garibaldis died today in the person of General Ricciotti Garibaldi, aged 77, the son of the famous Giuseppe Garibaldi.

British Rail Men Vote Against Strike

(Reuter's Service)

London, July 17.—The Associated Society of Locomotive Engineers and Firemen has voted against a strike, by 18,298 votes to 15,708.

40 Vacancies For Army Linguists

(Reuter's Service)

London, July 17.—An Army Order announces that 40 vacancies have been allotted to Commands for courses of study for officers in Japanese, Turkish, Arabic and Russian. The courses will be held at King's College, University College and the School of Oriental Studies.

Karakhan Named Russ Ambassador

(Reuter's Pacific Service)

Peking, July 17.—M. Karakhan informed the Waichiaopu on July 15 that he had been appointed Ambassador in Peking, but no arrangements have yet been made for him to present his credentials.

Child Labor Commission Details Conditions Here In Its Report To Council

Recommendations For Badly Needed Reforms In Regulation Of Employment Of Children Are Made Following Long And Earnest Study

Recommendations that the Shanghai Municipal Council forthwith seek power to make and enforce regulations prohibiting the employment in factories and industrial undertakings of children under ten years of age, rising to twelve years of age within four years from the date the regulations come into force, are contained in the report of the Child Labor Commission, which is published as a special issue of The Municipal Gazette today.

Other recommendations of the commission include:

That the Council seek power to prohibit the employment in factories and industrial undertakings of children under fourteen years of age for a longer period than twelve hours in any period of twenty-four hours, such period of twelve hours to include a compulsory rest of one hour.

That the Council seek power to make and enforce regulations under which every child under fourteen years of age, employed in factories and industrial undertakings in the Settlement, should be given 24 hours continuous rest from work in at least every fourteen days.

That the Council seek power to prohibit the employment of children under fourteen years of age in factories and industrial undertakings at any dangerous unguarded machine, in any dangerous or hazardous place, or at any work likely seriously to injure body or health, and to close any dangerous or hazardous premises where such children are employed until they are made safe.

FACTORY DEFINED

That the expression "factory" be defined so as to cover premises in which ten or more persons are employed in manual work. The expression "industrial undertaking" should be defined so as to cover out-of-door occupations, such as building, construction work, and transport, but should not include agricultural undertaking.

That any regulations provide for the imposition not only of substantial fines but also, in case of repeated wilful offenses, for punishment by imprisonment.

That the Council provide an adequate staff of trained men and women for carrying out the duties of inspection under the regulations.

The commission has reluctantly come to the conclusion that it is impracticable to prohibit night work for children in the Settlement, despite the fact that it is highly injurious to health, so long as there is no limitation outside and therefore does not recommend that the Council should immediately seek power to enforce the prohibition of employment at night of children who can be employed by day. The Commission, however, considers night work for young children such a serious evil that it is of opinion that this question should in any event be further considered by the Council at the end of a period of four years.

PROOF OF AGE

It is suggested that the difficulty with regard to proof of age can be met either by fixing a standard of height and weight or by providing, as in the Hongkong Ordinance, that in any prosecution, until the contrary is proved, the child, the subject matter of the charge, shall be assumed to be under the particular age if he or she so appears. Whilst the majority of the commission favored the second method, the commission recommended that the Council adopt whichever of these two methods is the more suitable from an administrative point of view.

The earlier portion of the report of the commission carries a summary of the work and the evidence heard on which the above-stated conclusions were reached. The commission was appointed by the Council in June, 1923, "to inquire into the conditions of child labor in Shanghai and the vicinity and to make recommendations to the Council as to what regulations, if any, should be applied to child labor in the foreign Settlement of Shanghai, having regard to practical considerations and to local conditions generally."

The original membership of the commission was as follows: Messrs. J. S. S. Cooper, E. J. Cornfoot, R. J. McNicol, H. Y. Moh, G. Okada, H. Lipson Ward, Mrs. D. MacGillivray, Miss Agatha Harrison, Miss Mayling Soong, and Dr. Mary Stone. Mr. Ward was appointed chairman and presided at all of the meetings. Mr. Cooper was appointed vice-chairman.

CHANGES IN MEMBERSHIP

Changes which occurred in the membership of the commission were as follows: Miss Agatha Harrison resigned on her departure from China in January and was succeeded by Miss Dingman. Dame Adelaide Anderson, with the approval of the Council, was co-opted a member of the commission on December 7, 1923. Mrs. MacGillivray left for England for a holiday at the beginning of May, but before her departure approved a considerable part of the report in draft and it is hoped that she will sign the completed report on her return. Dr. Mary Stone was able to attend only a few meetings of the commission, but signed the report. Mr. Moh attended certain of the earlier meetings but owing to his departure and continued absence from Shanghai, it is not known whether or not he is in approval of the report.

The commission held thirty-three

(Continued on Page 2)

MacLAREN AND AIDES SAFE, ARE OFF URUP ISLAND

Japanese Destroyer Gets Word, And Is Hurrying To Scene

(Reuter's Pacific Service)

Tokio, July 18.—Squadron-Leader MacLaren has been found.

(Reuter's Pacific Service)

Tokio, July 18.—Squadron-Leader MacLaren and his companions are safe in a bay on the south-west shore of Urup Island, according to a wireless message from the steamer, Uruppu Maru, to the Japanese destroyer, Isokaze, at nine this morning. The Isokaze has proceeded thither.

(Reuter's Pacific Service)

Tokio, July 18.—Squadron-Leader MacLaren and his companions are all well. The machine is intact. They landed there on July 16 owing to a dense fog. Later, owing to increasing wind, the machine was moved to a neighboring lake. They are expecting to hop off tomorrow morning for Paramushiru.

(Reuter's Service)

London, July 18.—Mrs. MacLaren is overjoyed at the news that her husband has been found. She said that she always felt that he would be safe.

(Reuter's Service)

London, July 18.—Another world flight will shortly start from Amsterdam. It will be of an international character as the machine is Dutch, the pilot an Argentinian, Major Pedro Zanni, the observer, Lieutenant Nelson Page, and the engine, a British Napier. Major Zanni has bought three Fokker-Napier aeroplanes for the attempt. He will follow a route similar to that of Squadron-Leader MacLaren.

(Reuter's Service)

Paris, July 18.—Flying without interruption for 38 hours, the French airmen, M. Coupet and Drouhin, have beaten by 44 minutes the duration record established by the Americans, Messrs. Smith and Richter, last year.

Flour Prices Up In England

(Reuter's Service)

London, July 17.—The London Flour-millers' Association have advanced the price of standard grade flour 1/- to 44/6 per sack. Note. The price of flour has risen from 37/- to 44/6 during the past two months. The increase is blamed to speculation on bad harvests in America.

ADVERTISING MEN PROPOSE WORLD MEET TO END WARS

Conference Of Leaders Of All Nations Advocated

GREAT SESSION

London Convention Hears 300 Papers; Rousing Farewell Given

(Reuter's Service)

London, July 17.—The International Advertising Convention concluded on July 14 a series of sessions at which a number of prominent personages, including Mr. Stanley Baldwin, Sir Robert Horne and Mr. Winston Churchill, made speeches and some 300 papers were read. At the conclusion a telegram was sent to the King and to President Coolidge expressing an earnest desire to cooperate towards the economic restoration of the world.

There were very enthusiastic scenes at the farewell session. The delegates ranged under the banners representing 42 countries and states and, led by an orchestra, joined in the singing of the national tunes of the different countries.

The President of the Convention, M. Lou (Holland), was presented with a signed photograph of the Prince of Wales, the Patron of the Convention.

The meeting finally passed a resolution urging a conference of leaders of nations with a view to preventing wars.

Moscow Police To Have Right To Impose Fines

(Reuter's Service)

Moscow, July 18.—An official decree empowers police superintendents summarily to inflict fines not exceeding 25 gold roubles and ordinary policemen to inflict fines not exceeding 3 gold roubles for minor offences.

Seeks Alternative To Ship Subsidies

(Reuter's Service)

London, July 18.—Mr. Plummer, the Vice-President of the United States Shipping Board, who is at present in London accompanied by a number of American shipping experts, declared in an interview today that the object of his visit was to seek an alternative to the present system of subsidies to American shipping. He stated that two alternatives were to enforce discriminating duties whereby goods carried in American bottoms were admitted cheaper than foreign-carried goods or to induce foreign shipowners trading with America to agree to an increase in rates in the neighbourhood of 20 per cent.

Legitimacy Bill Returned To Lords

(Reuter's Service)

London, July 18.—The Legitimacy Bill, making legitimate children born out of wedlock whose parents subsequently marry, has been returned to the House of Lords owing to the fact that it did not pass all the legislative stages before the end of the session in which it was introduced. The House of Lords last night passed an amendment, which the House of Commons had previously rejected, excluding from the provisions of the Bill an illegitimate child whose father or mother was married to a third person when it was born.

British Firm Gets Munitions Order

(Reuter's Service)

The Hague, July 17.—The First Chamber today passed a supplementary credit of 2,000,000 florins on the war estimates for meeting a munitions contract with Sir W. G. Armstrong, Whitworth and Company, Limited.

Chief Figures In News Of The Day

Above: ADOLPH STERN & HENRY MORGANTHAU
Below: ANGELO M. ELLISON & ROYAL H. WEILER

The House of Representatives has confirmed the right of Royal H. Weller, Democrat, of New York City, to a seat in Congress, which was contested by Martin C. Ansorge, Republican. Angelo Milton Ellison, Greek ex-elevator boy, has filed suit in New York courts for the entire $17,000,000 estate of his alleged foster father, Edward E. Searles, millionaire recluse of Methuen, Mass., which was inherited by Arthur T. Walker, Searles' secretary. Henry Morgenthau, millionaire New York philanthropist, has been officially thanked by the Greek Government from his relief work among Greek refugees from the Turks in Macedonia. Adolph Stern, of New York City, has been unanimously elected Grand Master of the Indepedent Order B'rith Abraham, in session at Saratoga, N. Y. The order has 500 lodges in America.

SMUGGLERS OF OPIUM ACTIVE, IS EDITORS' CHARGE

Culprits Named, But Officials Escape, Says Association

(Reuter's Pacific Service)

Peking, July 15.—The International Anti-Opium Association says that within the last ten days the Chinese press has given publicity to reports of the smuggling of opium from Suiyuan to Peking. One smuggler named Li Hsuan-yang was arrested at the Hsichihmen with 320 ounces of opium in his possession. He declared that he was one of a gang of thirty men employed by a Peking official to bring 30,000 ounces of opium from Suiyuan. All expenses and a good salary were paid to each man.

A second culprit named Chang En-fu was captured a week later with 208 ounces of opium in his possession. He declared that he was in the employ of the same official, and that the latter had 17,000 ounces of opium stored at Szu Pingtai in the Western Hills. The Association says it is greatly to be deplored that the press names the smugglers but does not name the official who is responsible for the traffic. It might turn out to be the same official who did an extensive traffic in Jehol last year.

The International Anti-Opium Association has declarations from General Wang Huai-ching, received through the Waichaopu, that he is doing his utmost to prevent cultivation and traffic in Jehol and Suiyuan, and General Wang has here an excellent opportunity to make an example of the official concerned. Probably, however, the smuggling coolies will be heavily punished whilst the ringleader will go free.

Farmers Lose In Grain Rate Case

(Reuter's American Service)

Washington, July 17.—The Inter-State Commerce Commission has dismissed a grain rate case, brought by farmers for the reduction of railway freight rates. The Commission is of opinion that the benefit to the average farmers by such a reduction would be small compared to the disastrous effect on the revenues and credit of certain railways.

JUDGMENT IN MAURICE DAVID'S SUIT POSTPONED

Judge Turner To Announce Decision After Return From Hankow

Judge Skinner Turner, of the British Supreme court, announced yesterday that decision in the suit brought by A. B. Rosenfeld and Son against Maurice David would be deferred until after the jurist's return from Hankow.

The Rosenfeld—David suit involves Tls. 21,146.40 and the dispute hinges around the right of Mr. David to withdraw from the firm and to take out the capital he had invested in the business. The defense denies this right, and interprets the agreement that all the parties entered into as meaning that the money was invested in the business, without the right of withdrawal, irrespective of profits or losses.

Judge Turner announced that after his return from up river, whither he is going to hear a criminal case, the sessions of the British Supreme Court will be resumed here.

Riff Tribesmen May Capture City

(French Wireless through Reuter)

Paris, July 17.—The Matin states that several tribes have submitted at Abdel Krim in Spanish Morocco. The Riffs violently attacked posts in the Chichaouen district. The capture of Tetuan by the Riffs is believed to be imminent.

SUNDAY PICTORIAL

Cotton has figured prominently in the course of the week as the subject matter of an important partnership litigation; some good pictures of cotton production in China, depicting old and new methods, will be reproduced in tomorrow's issue of The China Press Sunday Pictorial. Latest happenings in Europe and America and an uncommonly good wood cut print by Mrs. Bertha Lum are among other features of tomorrow's issue of the Pictorial.

ALLIED CONFERENCE NAMES COMMITTEES TO DEAL WITH THREE OUTSTANDING ISSUES

Problems Of German Default, Economic Restoration, Transfer Of Payments To Be Closely Studied; America To Have Representative On Reparations Commission; Dominion Status Is Being Adjusted

(Reuter's Service)

London, July 17.—The three committees appointed by the Allied Conference yesterday are meeting at the Foreign Office this afternoon to deal (1) with the problem of German default; (2) with the best way of restoring German economic and fiscal unity; and (3) with methods of transferring German payments from the receiving body in Berlin to the creditor countries.

The first important result of the Conference that has been reported is the announcement of Mr. Logan, the American observer, that the United States would not object to the appointment of an American representative on the Reparation Commission in order to establish flagrant default on Germany's part. As the United States Government is unable to nominate an American member of the Commission without the consent of Congress which does not meet till the autumn, the committee have decided that the American representative should be nominated by the World Court at the Hague.

As regards Dominions representation, the consultations are progressing and it is said to be certain that representation will be arranged in time for the next plenary meeting of the Conference.

(French Wireless through Reuter)

Paris, July 17.—The M.I.C.U.M. agreements with the association of mechanical industries in the occupied territory, which expired on July 15, have been removed for one month.

The comments in the German press on the London Conference are unfavorable. The Right elements are showing hostility. Herr Marx said that the Nationalists were endeavoring to have the Dawes plan imposed on them by force.

The New York Herald says: The United States are on the eve of abandoning their independent policy towards Germany. Public opinion is opposed to sanctions taken individually by States, but considers that France has the right to guarantee her security before abandoning the Ruhr. The impression created by the news from London is good. It is asked, however, whether the presence of a single American will suffice to protect the interests of American capitalists in the event of default by the Reich.

FEDERAL ARMY IN BRAZIL BEGINS FIGHT ON REBELS

Sao Paulo Surrounded By 15.000, With More On The Way

(Reuter's American Service)

Montevideo, July 17.—Steamship passengers from Santos describe the situation at Sao Paulo as grave. A prominent South American states that the revolutionaries, so far from retreating, are advancing daily. They number 20,000 exclusive of civilian helpers. The rebels are in complete possession of Sao Paulo and can take Santos whenever they wish. They are requisitioning supplies and distributing them among the inhabitants.

(Reuter's American Service)

Washington, July 17.—According to authentic reports received by the State Department from Rio de Janeiro, 3,000 Government troops arrived there and entrained for Sao Paulo, while 15,000 Federal troops have already surrounded Sao Paulo, which is being bombarded.

(French Wireless through Reuter)

Paris, July 17.—A Brazilian Government communique declares that Government successes have been scored all along the line.

Italian Vessel Is Cleared On Charge Of Drug Smuggling

(Reuter's American Service)

New York, July 17.—The United States Commissioner has dismissed the charge of smuggling narcotics against the officers and crew of the Italian steamer from Genoa (which was raided by officials who seized 600 passages of narcotics and arrested some of the ship's officers and crew) except the ship's plumber, whose bail of $15,000 is continued.

Peking Asks Aid For Flood Victims

(Reuter's Pacific Service)

Peking, July 17.—A mandate says that the people of Chihli, Kiangsi, Fukien, Hunan and Chekiang have suffered grevious loss of life and property owing to the recent floods. The Ministries of Finance and the Interior have been ordered to communicate telegraphically with the provincial authorities concerned with a view to immediate aid, for which purpose the Ministry of Finance will allocate the necessary funds.

(Reuter's Pacific Service)

Tientsin, July 18.—The flood water is receding. The authorities are optimistic. It is thought that the danger to Tientsin is over.

(Reuter's Pacific Service)

Hankow, July 18.—Hankow is threatened with flood owing to the abnormal rise of the river. During the night the river rose six inches bringing the water over the bund.

Koo's Appointment As Premier Attacked

(Reuter's Pacific Service)

Peking, July 17.—The House of Representatives yesterday met with the object of discussing a bill contending that the appointment of Dr. Wellington Koo as Taili Premier was illegal. The supporters of the Government objected to the bill on the ground that the President had merely adopted a practical measure in order to allow the Cabinet to carry on, which, they claimed, was justifiable even if the Constitution did not provide for it. Discussion of the bill was indefinitely postponed.

(Reuter's Pacific Service)

Peking, July 15.—The Administrative Committee of the House of Representatives met yesterday, when it was resolved by a small majority that a Bill should be introduced calling upon the President to cancel the mandate appointing Dr. Wellington Koo Taili Premier, which the Committee held to be in violation of the Constitution. Government supporters in the Committee fought hard to have a date appointed for the House to vote on the nomination of Dr. Yen as Premier, but the Opposition was successful.

Scout Rebels To Face Army Trial

(Reuter's Pacific Service)

Manila, July 18.—The Army will try by court-martial 15 of the ringleaders in the strike at Fort McKinley on a charge of causing a mutiny and 238 others of the Scouts on a charge of joining the mutiny. The maximum penalty is death, but this is not inflicted in time of peace and the probabilities are that the leaders will get long prison terms. The trial of the 238 minor offenders will be en masse and will be it is said, the largest courtmartial in the history of the American Army. The trial will open on July 25.

Child Labor Commission Details Conditions Here In Its Report To Council

meetings and heard the evidence of thirty-six witnesses. Among the witnesses were doctors, officers of the Municipal services, social welfare workers, employers, contractors and one woman who had worked for many years in silk filatures.

"Apart from the widespread and continuing activities of certain groups and committees interested in religious, social and industrial work, there was little general interest in Shanghai in the subject-matter of the inquiry," the report states, adding that only two volunteer witnesses came forward. As a result of the lack of general public interest, the commission was forced to content itself with information of a more or less general character, with the exception of certain industries such as cotton manufacturing and silk reeling.

"VIRGIN SOIL"

"The ground broken was virgin soil," the report states, "and it is not pretended that the conclusions of fact at which the commission has arrived are either exhaustive or beyond modification."

Evidence as to the present average earnings of unskilled laborers in Shanghai was somewhat conflicting, but the report finds that the average monthly earnings of a workman of the coolie class are not greater than $15, whilst in some instances, such as ricsha coolies, they may be as low as $8. The average cost of living for a man and wife of the very poorest class was generally given as $16 a month. The commission believes that earnings in the Shanghai district are probably slightly higher than elsewhere in China.

Medical evidence taken by the commission developed that while country children in China are of good physique those living in the cities are, generally speaking, below the standard of Western countries. Tuberculosis is particularly prevalent in the towns, and existing industrial conditions in Shanghai are extremely adverse to both bodily and mental welfare of the Chinese child employe. Industrial accidents were largely attributed to fatigue following on long hours of work.

"SLAVE CHILDREN"

The report classifies the industries in which children are employes as domestic; shops, small work shops, home industries, laundries and the building trades; and mills, factories and similar places of industry.

With regard to domestic service, the report points out that young female children are commonly purchased and employed as domestic servants, beginning to work as soon as it is physically possible for them to do so, and many are also employed in native brothels and trained to prostitution.

"Such sale of female children," the report comments, "although undoubtedly contrary to Chinese law, does not appear to be interfered with in any way by those charged with the administration of justice. It is, however, true that in cases where actual cruelty is proved the International Mixed Court at Shanghai will order children to be taken away from the custody of the persons concerned."

In the shops and small workshops, the apprentice system is general, the commencement age varying according to the nature of the employment. The term of apprenticeship is about five years, and the apprentices receive little, if any, pay during that time. Conditions vary between those incident to slavery and those compatible with humane and proper employment.

START WORK YOUNG

The commencement age in the mills and factories, while it varies, is generally as soon as the child is of any economic value to the employer. The commission, on visits to mills, found many children at work who could not have been more than six years of age. The hours of work are generally twelve, with not more than one hour off for a meal. Children frequently are forced to stand throughout the time they are at work. In many industries, day and night work is the rule, with two shifts of twelve hours each. In most instances, the mill or factory stops for one shift at week-ends. Apart from interruptions and the customary holidays at Chinese New Year, work is continuous.

Wages are paid only for working days. In many cases atmospheric and dust conditions are bad and the sanitary arrangements leave much to be desired. The average earnings of a young child are usually not more than twenty cents silver a day. The contract system of employment is common, the contractor supplying the requisite labor and being paid on production. Evidence was given that in some instances the contractors bring young children from country districts by agreeing to pay their parents $2 a month for the services of each child. By employing such children in mills and factories, the contractors are able to make a profit of $4 per month for each child. Frequently the children are most miserably housed and fed, and they receive no money. Their conditions of live are practically those of slavery.

COTTON MILLS

The report then takes up specific conditions in the various classes of mills. In the cotton mills, it says, there is little to complain of in the conditions as to space, but sometimes ventilation is inadequate. Sanitary conditions are bad. In one mill, the length of the shift was 13½ hours, and in another 15 hours, and where there is no night shift, the day's work is frequently 13 hours. In some mills there is a regular one-hour interval for meals, but in others the employes eat when they can.

Children are mostly employed in the spinning department and generally have to stand up throughout the time they are at work. In many mills during the night-shift, rows of baskets containing babies and children, sleeping or awake, lie placed between the noisy and rapidly moving machinery. Young children supposed to be at work but who have been overcome by fatigue, lie sleeping in corners or hidden in baskets under piles of raw cotton.

The Commission is satisfied that the general standard of living amongst the class of persons employed in the cotton mills, including the children, has risen greatly by reason of their employment. It was stated by one witness that twelve years ago 75 percent of these workers had little clothing and no footwear. There appears to be no shortage in the labor supply and the Commission holds that there would be no shortage were young children barred. One Japanese firm, owning many mills in China, provides some elementary educational facilities.

SILK FILATURES

In the silk filatures, nearly all the employes are women and young girls, one child, generally speaking, being employed for every two adults. The children brush the cacoons and prepare them for the reelers by removing waste and so exposing the silk thread. The operation is performed over basins containing nearly boiling water, with which the fingers of the children frequently and necessarily come in contact, thereby becoming roughened and unsightly. Night work is unusual, the regular hours of work being from 6 a.m. to 6 p.m., but the children must report for work fifteen or twenty minutes before time. An hour in the middle of the day is allowed for a meal, with a fifteen minute interval for breakfast in some filatures. The children almost invariably stand at their work, five or six hours at a stretch. The temperature of the rooms is considerably above normal and the atmosphere very humid. Fainting in hot weather is not uncommon. The children earn from twenty to twenty-five silver cents a day. They appear to be miserable both physically and mentally, and are frequently ill-treated by the adult workers.

"The commission is satisfied," the report reads, "that the conditions under which these children are employed are indefensible. The work could be done by adults. There is, however, usually a shortage of labor, and moreover, if adults were employed instead of children, owing to the difference in height, the machinery used would probably have to be reconstructed."

CIGARETTE FACTORIES

In the cigarette and tobacco factories, not many very young children are employed and conditions are better than in the cotton mills and silk filatures. The hours of labor are shorter, generally nine to ten, exclusive of meals. The children usually sit at their work, and earn from 20 to 30 silver cent daily. Night work is not so frequent as in the cotton spinning industry.

In engineering and shipbuilding, the apprentice system is the rule, but not many children under sixteen are employed in the large foreign-managed works. Evidence was heard regarding conditions of employment in one large printing works. There, as a rule, fourteen years of age is the minimum for employment, and the work and hours are not excessive. A nursery is provided where mothers can leave their babies whilst they are at work, and these works, a native establishment, are held to be model.

As little as nine copper cents a day is sometimes paid to children employed in the match factories, the commission found. At one factory, young children, certainly not more than five years of age, were to be seen working with almost incredible rapidity. White phosphorus is used and cases of phosphorus poisoning have been observed. The native authorities, however, it was stated, are making regulations which will become [illegible] next year, which will prohibit the use of white phosphorus. No precautions to prevent fires were observed in this factory outwork consisting of making of boxes by mothers and young children, is a frequent practise, payment being made at the rate of nine coppers per thousand for the inside part of the boxes and seven coppers per thousand for the outside part. A woman with two children can finish from 2,000 to 3,000 parts a day, thus supplementing the insufficient earnings of the husband of the family.

BOYS IN LAUNDRIES

The commission found about 70 boys under fifteen years of age employed in laundries. The work is principally collection and delivery of laundry, transporting washing to and from the drying grounds, attending to stoves, cleaning, and other odd jobs. Hours are generally from dawn until dusk. The apprentice system is common, $60 or $70 being paid to the parents for an apprenticeship period of three years.

In the building trades, the apprentice system is universal, the term being for three to five years. The commencement age is said to be eleven, but the commission is satisfied that as in other industries many of the children start work at a younger age than this. The apprentices usually start with the masons and carpenters, carrying loads and learning to saw and plane. Hours of work are from eight to ten daily. In the Shanghai district there are about 20,000 apprentices in these trades, most of whom live with the sub-contractors. The food given them, it was stated, is poor.

The second part of the report is devoted to the considerations given possible recommendations. The report reviews the recommendations of the International Labor Conference of the League of Nations, and the Hongkong ordinances. Then it points out the special difficulties existing in the regulation of child labor in the Settlement. These are summarised as follows:

1. The absence of a Central Government with power to enforce its decrees throughout the country.
2. The circumstance that Shanghai is a treaty port and that the foreign Settlement is managed and controlled by a Municipal Council, whose powers are strictly limited by the terms of the Land Regulations and the bye-laws made thereunder.
3. Absence of birth registration and the consequent difficulty of proof of the age of children
4. Absence of educational facilities.
5. The need for the provision and maintenance of a specially trained inspectorate.
6. The circumstances that, owing to present economic and social conditions of China, children are sent to work by their parents at the earliest age possible.

There follows a discussion of the provisional regulations promulgated by the Peking government in March, 1923. In commenting on these regulations, the report holds that any regulations should provide for full power of inspection and the imposition of adequate penalties in case of breach. The regulations, the report continues, are defective in this respect. Further, the difficulty of proof of age is not met.

MAKE RECOMMENDATIONS

"Subject to the regulations being re-drafted by the Chinese authorities so as substantially to meet the objections and suggestions set out above," the commission advises, "the commission recommends that in the event of their being strictly enforced in the provinces of Kiangsu and Chekiang, or even in the province of Kiangsu only, the Council should seek power to enforce them within the limits of the Foreign Settlement of Shanghai.

"The Commission is further of opinion that any real and effective step towards the amelioration of the present conditions of child labor within the practicable limits above indicated, which may be made by the Chinese authorities in the above-mentioned provinces or province, should, if the necessary power can be obtained, forthwith be by similar action on the part of the Council."

Attached to the report are three appendices. The first is a list of mills and factories in the Shanghai Foreign Settlement and Chapei and Pootung, showing the nationality and number of adults and children employed. The second is a memorandum on the Factory System, and the Origin and History of Factory Legislation, prepared by Dame Adelaide Anderson. The third and fourth appendices are copies of the Hongkong Ordinance regarding child labor and the Chinese Government provisional regulations, respectively.

MANY FACTORS ENTER

In stating its conclusions and making its recommendations, the Commission points out that, as far as it is aware, the question of the possibility or advisability of prohibition or regulation within one particular industrial area to the exclusion of the rest of the state or country, in which the same is situated has hitherto never arisen.

"The fact that the Foreign Settlement does not even comprise the whole of the particular area of Shanghai in which it is situate obviously does not lessen the difficulty of the present problem", the report points out. "Many industries within the Settlement have of necessity to compete with similar industries which, whilst situate outside the Settlement, are within the same industrial area, which draw upon the same market for their labor, and which are organised on similar lines.

"It is obvious that any action which might have the effect of raising the cost of production within the Settlement would be not only unfair to industries competing with those outside, but would be also unwise from the

(Continued on Page 4)

COMMON-SENSE TREATMENT FOR CONSTIPATION.

Drink sufficient boiled or filtered water. Eat plenty of ripe fruit and fresh, well-cooked vegetables. Practice the habit of daily regularity. Take a dose of Pinkettes, the little gentle-as-nature laxatives, whenever necessary. Then constipation, bilious attacks, sick headaches, bad breath and liverishness will cease to trouble you. Chemists everywhere sell Pinkettes, or post free, 60 cents the vial, from Dr. Williams' Medicine Co., 60 Kiangse Road, Shanghai.

HORLICK'S MALTED MILK

FEED YOUR BODY by drinking HORLICK'S MALTED MILK, the finest Food-Drink for all Ages. By its easy assimilation it promotes a steady acceleration of nutritive nerve force and brain power. Thus it is that those who take HORLICK'S are marked by their cheerfulness and quick-grasping faculties, which enable them to overcome the strain of every day life. Made instantly by the addition of hot or cold water. Of all Chemists and Stores.

In 4 Sizes

HORLICK'S MALTED MILK CO. SLOUGH, BUCKS, ENG.

Don't let your dollars grow cobwebs.

Get a

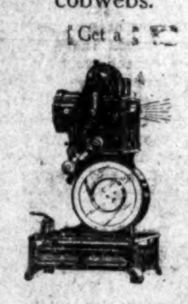

Pathé-Baby

And know what it is to get your money's worth.

Information from PATHE-ORIENT
[illegible] Szechuen Road

Lane, Crawford & Co., Ltd.

GREEN'S

"Silens Messor" and "New Century"

Lawn Mowers

18 ins. 20 ins. and 24 ins.

Spare Parts Alway Kept in Stock

Lane, Crawford & Co., Ltd.
9A Nanking Road Tel. Cent. 487

MICA.

Mica for sale. Regular shipments arriving. Stock always on hand. In blocks, slabs, and splits. Assorted sizes. For further particulars write to Dr. B. Barton, 4 Ezra Road, Shanghai.

What you want is
Skilled Eye-Service
Not Cheap Glasses
When your eyes are troubling you
FOR
GOOD GLASSES
COME TO
"An office that knows its subject"
Dr. Leo. D. Goehring
Licensed Eye-sight Specialists
41 Kiangse Rd., atop Maison Adix
Our glasses cost no more than the inferior kind.

SHING TAI ELECTRIC COMPANY

FOR OSCILLATING DESK FANS

FOR NON-OSCILLATING DESK FANS

FOR CEILING FANS

FOR REPAIRS TO EVERY KIND OF FAN

SHOWROOMS:-
A72/73 Szechuen Road
Near Post Office

TELEPHONE:-
Central 4119

The superiority of Robinson Pianos is instantly recognized by discriminating purchasers and the superiority does not merely apply to outward appearances. While in every respect the Robinson will stand comparison with the best there is in general appearance, the real goodness of the Robinson, the goodness that has earned for it recognizable superiority, is built right in.

Robinson Piano Co., Ltd.

Ready Made Clothing
Call
Henry the Tailor
Seward Rd. & Broadway

TELLING THE NEWS WITH PICTURES

BUT HE GREW UP—"Prunes" formerly bear mascot of U. S. S. S. California, had to be given to Los Angeles, Cal., zoo because he got "mean" with age. (Int'l Newsreel)

HOW FRANKS' TRAGEDY PLAYS ON EMOTIONS—Left to right: Jacob Franks, father of slain boy, closes eyes as if to shut out terrible picture; Jacob Loeb, millionaire uncle of Richard Loeb, one of slayers, shows grief on strong face; Nathan Leopold, Sr., father of murderer, shows his grief; Clarence S. Darrow, famous criminal lawyer, shows little emotion at all; Jacob Franks, Jr., brother of slain boy, views court with staring eyes, too young to realize enormity of tragedy, and Capt. William Schoemaker, whose untiring efforts won confession, hardened as he is to crime, seems aghast at their awful tale. (Int'l Newsreel)

CONQUERING HERO HAILED—Cyril Walker, new open golf champion, carried on the shoulders of enthusiastic fans immediately after his victory at Detroit Friday. The "pint size" Englewood pro is slower than a string-halted snail in play, but here he's on top in one jump. (Int'l Newsreel)

PRESIDENT COOLIDGE SIGNS HOSPITALIZATION BILL—President is pictured here affixing signature to bill providing for $6,800,000 for improvement of hospitals. Left to right: Gen. Pershing, Mrs. Coolidge, Captain Andrews, U. S. N.; President Coolidge, Col. Sherrill and Gen. Hines, Chief of Veterans' Bureau. (Int'l Newsreel)

MONSTER BASE OF DOUGLAS FIR TREE, ten feet in diameter, is exhibited by Canada at British Industrial Exposition in London. (Int'l Newsreel)

LATEST PHOTOGRAPH of Mr. de Graeff, Minister from Holland to America. (Int'l Newsreel.)

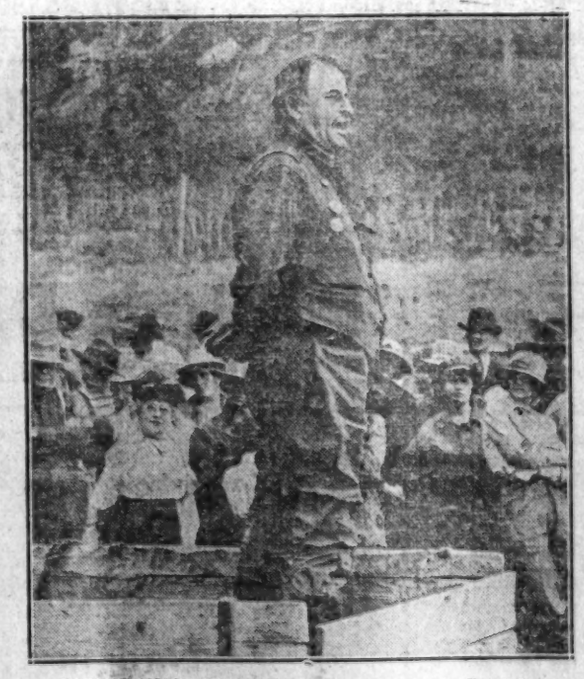

UNIQUE CHARACTER STUDY of ex-Congressman Frank Mondell, of Wyoming, selected as permanent chairman of Republican National Convention in Cleveland. (Int'l Newsreel)

AT INDIAN CONVENTION—Standing, Eathon A. Tiger, Creek Indian, and Miss Capitola Beaver, Creek, and sitting, in centre, W. S. Brown, hereditary Chief of Euchees, and, on floor, Miss Juanita Brown, his daughter, were principal attendants at immense Indian convention in Tulsa, Oklahoma. (Int'l Newsreel)

CYRIL WALKER, diminutive English professional of Englewood, N. J., Golf Club, is new American open champion, having defeated Bobby Jones, of Atlanta, Ga., by one stroke in Detroit play. (Int'l Newsreel)

NECK AND NECK AT FINISH—Ecstacy, at left, beats Acre, (right) by head in three-year-old handicap at Getewick, Eng., track. (Int'l Newsreel)

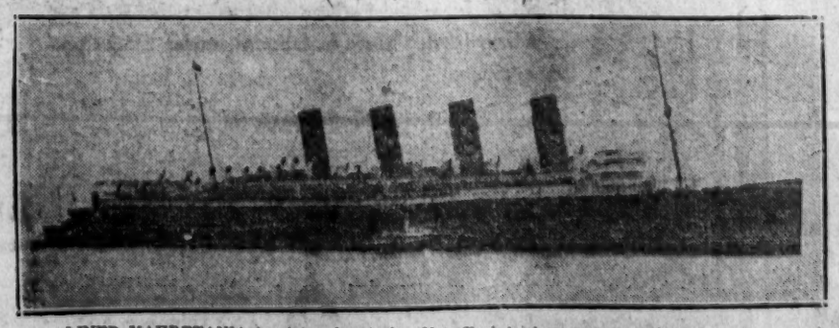

LINER MAURETANIA is pictured entering New York harbor on voyage that ended her one-millionth mile on transatlantic service. (Int'l Newsreel)

DEMOCRATIC CONVENTION STAFF BEGINS WORK—Seated, left to right: John F. O'Brien, of National Democratic Club; George F. O'Mara, Mrs. O'Mara and Miss Jewel Stein, secretary. Standing, Morris Fox, Guy H. Woodward, chairman of National League of Young Democrats, and Miss M. Short.

News Brevities

We are requested to state that the pedicabs circulating in town are not, as many seem to believe, of local fabrication but have been designed by the Societe Belge pour l'Exportation Industrielle and made in Belgium. Confusion is probably due to the name of some local bodymaker appearing in no neglectible size on the carpet of the cab.

• • •

Captain Spear, Language Officer of the British Legation, Peking, is said to be in Chinese Tibet and was last reported as travelling towards Batang.

• • •

Last week, Sir Ernest Wilton, Foreign Chief Inspector of the Salt Gabelle, and Mr. G. G. Vereker, of the British Legation, left for Dolonor, about 200 miles due west of Kalgan, to see the Horse Show and Fair.

• • •

The attempt to boycott American motion picture films in Japan ended July 12, the twelfth day after it first went into effect. Its death knell was sounded by an announcement published in the vernacular newspapers over the signatures of the domestic producing companies who had organised the anti-American movement.

• • •

The Shuntien Shih Pao of Peking reports that the Dutch Minister has addressed an official letter to the Waichiaopu asking for repayment of the Dutch portion of the fund advanced by the Allied Governments for the deportation of German and Austrian subjects from China after the latter's declaration of war against the Central Powers. The whole amount advanced was $500,000.

• • •

The crocodile shot by Mr. Rodrigues, of the Penang Harbor Board, recently which went under water after being shot at twice, floated to the surface later and was hauled on to Swettenham Wharf. It measured about 10 feet. The bullet went into the head in the region of the right eye. Mr. Rodrigues fired the first shot at range of 50 yards and another at closer range while the reptile was struggling.

• • •

Mr. Max Laurenzen, Tientsin manager of the American Asiatic Underwriters, is in Shanghai for a few days.

• • •

Bolshevik efforts to stir up trouble in the Balkans are disclosed by the Sofia correspondent of the London Times, who says that emissaries from Moscow recently approached M. Alexandroff, leader of the Macedonian revolutionary organisation, and offered to provide money, munitions and military instructors if the Macedonians would agree to co-operate with Bulgarian Communists in "embarrassing" the Bulgarian Government and generally stirring up trouble in the Balkans. M. Alexandroff rejected the offer, but the Bolsheviks are undismayed and are continuing their propaganda.

• • •

Bombay will shortly have an under ground railway system based on the London model. Government have proposed to the B. B. and C. I. Railway Company to put their line underground between two suburban stations in order to give the public free access to the sea front. The cost of the scheme, according to Government, can be covered by the sale of frontages along Queen's Road, which now runs parallel to the railway line and which will be released if the scheme is put into operation. Not a mere boring of a tunnel but the construction of a covered cutting has been proposed. The cost of the operations, which are already in progress, will be borne by Government.

• • •

M. Kolmogoroff, a Russian out of employment, was sentenced to 2 weeks' imprisonment and expulsion from the Settlement by Assessor Ivanow and Magistrate Zau in the Mixed Court yesterday for begging. He admitted the charge and likewise a previous conviction.

• • •

The Coast Inspector informs us that the Master of the S. S. "Meinan" reports having sighted an abandoned junk at 7 a.m. on Friday morning in Latitude 30° 42' N. and Longitude 121° 55' E., drifting south-east. The junk was dismasted and showing four or five feet above water.

• • •

Since January 1, 1924, a work has been started in Hankow similar to the Shanghai Door of Hope. This institution has been known as the Home of Refuge for Chinese Girls (Kwei Tsen So). The need for such a work is evident from the fact that there have been five girls in the Home ever since its opening. The foreign Superintendent who came to start the work is leaving, and if the work is to continue it will be necessary to have someone to carry on from September. The Hankow community have had this work at heart for years, and now that it has been started it is felt that it must not close down. The Committee will be happy to hear from anyone interested in such work, or to receive information about anyone willing to act as Superintendent from September 1. Communications may be addressed to Mrs. Arnold Foster, 76a, Kuling, or to the Secretary of the Committee, Mrs. W. P. Mills, 129, Kuling.

• • •

As the salt surplus for June is insufficient to meet the requirements of the month the Ministry of Finance has requested the four Chinese banks who handle the German funds to advance $3,000,000 for administrative expenses and for the payment of the Metropolitan gendarmes and police. They are the Bank of China, Bank of Communications, the Salt Bank and the Kingcheng Bank. A portion of the advance has already been turned over to the Government.

• • •

Mr. N. Gist Gee, of the China Medical Board, reports that the Summer Institute has started successfully at Tsinghua with an enrolment of over 100 teachers in physics, chemistry and biology. The Institute is being conducted by means of actual laboratory work; conferences on teaching methods and evening lectures. The students in attendance represent schools from all parts of China, as far south as Canton and as far west as Szechuan. The afternoon hours are left free for recreation and rest, the school exercises being held from 7.30 to 12.30 in the morning and from 8 to 9 in the evening.

• • •

Mr. A J. Stewart of the Thomas Hanbury School for Boys in Shanghai, accompanied by Mrs. Stewart, is in Peking, the guests of Mr. Hardy Jewett. After a few days in the north, Mrs. Stewart will return to Shanghai and Mr. Stewart will attend the Summer Institute now being held at Tsing Hua College.

• • •

According to reports published in the vernacular papers, over 230 representing more than 50 public bodies gathered at the Central Park on Sunday afternoon to form a league against imperialism. In the name of the Anti-Imperialism Movement League a manifesto was issued calling on the whole nation and the whole world to fight and suppress the hated imperialism.

• • •

Remarks a correspondent of the London Morning Post:—"The flowery political jargon indulged in by the Swaraj, or Self-Rule, obstructionists in India's 'Reformed' Legislatures reminds me of a particularly brilliant example of babu rhetoric. At the beginning of Gandhi's non-co-operation campaign, one of the more responsible of the native newspapers in South India, perpetrated the following: 'Take up the whole armour of non-co-operation; don it on; and, until the battle be won, do not doff it off!' "

• • •

According to a Melbourne message, Dame Nellie Melba, whose motor car broke down in Toorak Road, finished her journey to the State Government House in a butcher's cart. Dame Nellie was motoring to Government House for luncheon, when a tire punctured. She left the car, and while a search was being made for another conveyance, she mounted to the seat of a butcher's cart which stood near. The driver whipped up the horse, and arrived at the gates of Government House just as the motors of other guests were arriving. Dame Nellie rewarded the driver with two seats for the opera.

• • •

Private advices from Australia state that Sir Henry Barwell, ex-Premier of South Australia, who advocated the importation of indentured Asiatics into Northern Australia and was subsequently defeated in an election in which this issue was prominent, is coming to China and Japan. His purpose, according to the Far Eastern Times (Peking) is to study the question of exclusionism from the Asiatic end.

• • •

Mr. Anatole France, the famous French writer celebrated his 80th birthday shortly after the general elections. At an entertainment given in his honor, at which 5,000 people were present, he referred to the "great thing" which had been accomplished at the elections. "Remember," he said, "that we must make peace and an amnesty, which is a form of peace, and that if we do not produce the peace and amnesty which the people have asked for, we shall not be pardoned, whatever party we may belong to."

• • •

Investigation by the Philippine health service shows that Manila is not yet free from germcarrying insects. There were 674 breeding places of mosquitoes found on private premises in Manila in June and 15,636 breeding places on public properties. Rats were also numerous as compared with the previous months as confirmed by the fact that 2,634 rats were caught by spring traps, and about 1,324 were killed by clubs and other weapons.

MUTT & JEFF -:- Mutt's After Some Of Kid Edison's Glory -:- By Bud Fisher

(Copyright, 1924. By H. C. Fisher Trade Mark Reg. U. S. Pat. Off

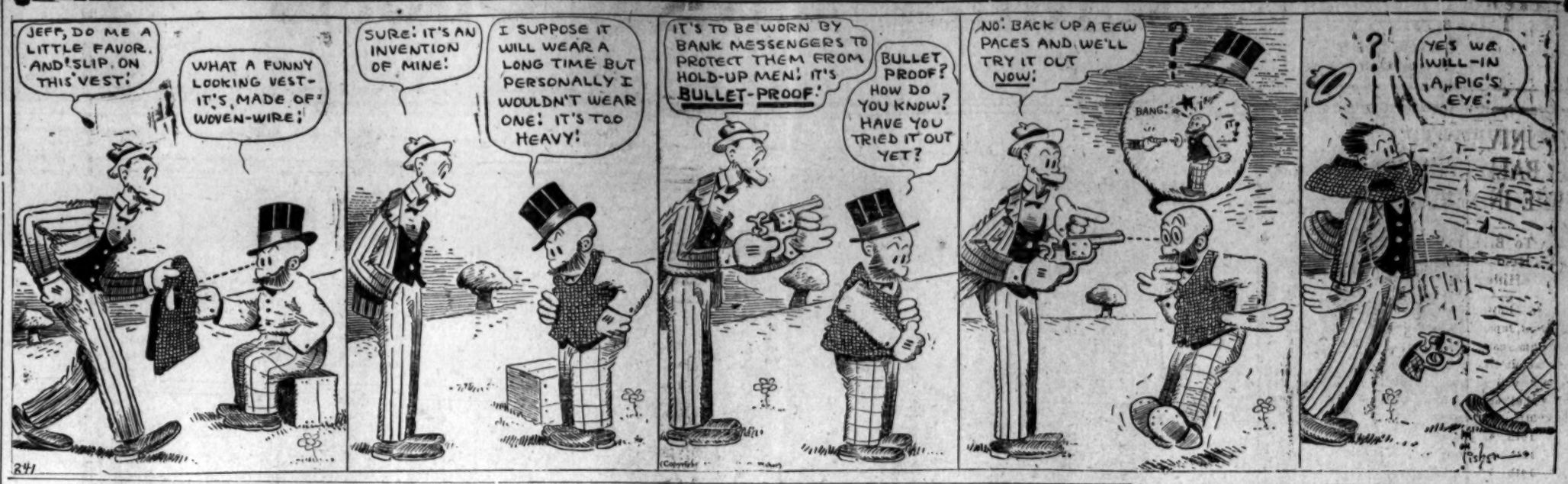

'Business As Usual' Sign Put Up When 'Phone Men Quit

Chinese operators of the Shanghai Mutual Telephone Company have somehow acquired a reputation for indolence when it comes to connecting callers—some of the operators at any rate—but it appears now that, in addition to being slothful on occasion, they can also be temperamental, thus belying the popular notion that operatic stars only have that privilege. Thursday morning a foreign lady superintendent at the Central Exchange was obliged to administer a rebuke to an operator, which the latter thought *infra dig*; one thing led to another and disciplinary action had to be taken by the officials of the Company against the offending one. It was at this point that the clannish spirit of Chinese laborers came out, for a group of some 40 or 50 operators hurried hot-foot to a teashop in Foochow Road, where they held a council of war and declared in favor of a sympathy strike.

As soon as the gap arose among the operators, members of the foreign staff stepped into the breach, and the general public, or the great majority of them, were quite unaware of the fact that a strike was in progress for the greater part of the day. The trouble was soon composed by the exercise of a little tact. Their ruffled feelings having been smoothed over, the strikers returned to work in the afternoon. Barring a little inconvenience and delay caused to subscribers who had occasion to call up certain areas, the public were none the wiser so far as the shortlived strike was concerned.

C 2240

UNIVERSAL HIRE SERVICE

Serves U Right—Day & Night

$1 First 20 Min. $3 per Hr.

The Shanghai Chemical Laboratory

No. 20 Nanking Road

3rd Floor

Child Labor Commission Details Conditions Here In Its Report To Council

(Continued from Page 2)

more general point of view, since it would tend to the subsidisation outside the Settlement of the very evils which are being attacked within. Moreover, in certain instances, particularly in the cotton industry, the same concern may have mills and factories both inside and outside the Settlement, and any regulation which did not take into account this circumstance, and the difficulties which obviously might arise therefrom, would be most unsatisfactory.

MIGHT BE BOOMERANG

"Further, the probability that prohibition or regulation within the Settlement, unless very carefully conceived, would merely result in the driving of the children and their parent into the employment of entirely uncontrolled industries outside, must always be borne in mind. Again, owing to the present economic and social conditions in China any immediate drastic prohibition of the employment of children would be in the nature of a revolution and would seriously impoverish many homes. Lastly, the fact that there is in China at present no system of education of children of the working classes must not be lost sight of. In all countries hitherto the history of early industrial regulation has also been the history of early elementary education. The provision of means for the education of the children has grown up side by side with the prohibition or other regulation of their employment.

"It was only after a very careful and lengthy consideration of the factors set out above that the Commission arrived at their conclusions upon this difficulty and serious problem, and it desires to put on record that its recommendations are to be considered as conditioned by these factors, and that, in its opinion, the standard to be aimed at and to be adopted at the earliest practicable moment is that set up by the Washington Conference."

Revenue Department Shroff Is Accused Of Misusing Funds

Mr. Johansen, representing the Revenue Department of the S. M. C., was complainant in the Mixed Court yesterday against Wai Yoong-chong, 26, a shroff in the Department's employ, who was charged before Messrs. Martin and Loh with embezzlement.

Mr. Dalgetty gave evidence that he was called into the case by the Revenue Department, who told him a shroff in their employ went to 32 Toong Gee Bat Ka and collected $114 for which he gave a bogus receipt, which was produced in court.

Mr. Bolland, in testifying as to how the forgery was uncovered, stated that at 11 a.m. on July 17 he went to 32 Toong Gee Bae Ka and asked for the master. When he appeared, Mr. Bolland told him he had come from the revenue department to collect $114 due them. The man stated that he had paid this amount and showed Mr. Bolland a receipt—the same one that was handed in to the Court. This receipt, Mr. Bolland said, was a forgery. He told the man the matter would have to be reported to the office, as the shroff who had issued the forged receipt had no authority to do so.

The accused admitted the charge. He has one previous conviction on his record. He was found guilty and the case was remanded for one week until more particulars could be obtained.

Ready Made Clothing

Call

Henry the Tailor

Seward Rd. & Broadway

Influenza

periodically carries away thousands of those who are weak, run-down and out of sorts. SCOTT'S Emulsion makes you well and keeps you well. After influenza its tonic properties are of the greatest service to the weakened system.

Ask for

Scott's Emulsion

Just as good for adults as for the children

Player Pianos

The Moutrie Player reproduces the most difficult composition with technical perfection.

Easy to play with wonderful expression and built on the most approved lines of simplicity.

Cash or Graded Terms.

S. Moutrie & Co., Ltd.

37 Nanking Road

NETHERLANDS GUTTA-PERCHA CO.

(Singapore Rubber Works)

CHINA AGENCY 17 MUSEUM ROAD

Moulded Rubber articles

Palais de Danse

The only Select Dance Hall in Town

TONIGHT

Commencing at 9 p.m. and

3 Open Until 3

Dancing

and

High-Class Variety Entertainment

Featuring

3 Ballets 3

The Six Gay "PALAIS DE DANSE"

Butterflys

The Six Champion "PALAIS DE DANSE"

Jockeys

The Six "PALAIS DE DANSE"

Gladiators

In their MILITARY Exercises

Other Vaudeville Turns

For Reservation Telephone to W. 3637

Safeguard your property with

R-W Automatic Fire Doors

(Richards—Wilcox)

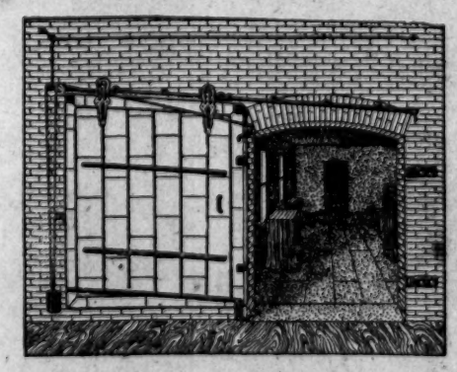

These doors and fixtures are approved by the National Board of Fire Underwriters after exhaustive tests and bear their label. Made in America under Firewriters' Supervision.

Estimates prepared

Andersen, Meyer & Co., Ltd.

4 Yuen Ming Yuen Road, Shanghai Telephone Central 778

BE32

Golf
Baseball
Tennis
Cricket
Lawn Bowls

China Press Sports

Polo
Swimming
Rowing
Boxing
Comment

KEIO UNIVERSITY BASEBALL TEAM HERE IN AUGUST

Collegians To Bring Lefthander Who Held Leaguers Hitless

The Keio University Baseball Team, one of Japan's strongest in Baseball this year, will arrive in Shanghai about the 4th or 6th of August and will play six games with Shanghai, as follows.—

August 9th 4 p.m.
10th 4 p.m.
12th 4.30 p.m.
14th 4.30 p.m.
16th 4 p.m.
17th 4 p.m.

They will have with them, Hamasaki, a southpaw, standing exactly five feet, with his high heel boots on. Hamasaki, is probably the best or at least one of the best pitchers in Japan today. Being a small man, it is rather marvelous that he has so much speed, which is his main asset, with wonderful control. The big leaguers sampled his wares, for seven innings, during which he held them hitless, and would have held them runless, except for errors by his team mates, which allowed them two runs. They commented on Hamasaki, as being about the best pitcher they were up against during their stay in Japan. Last year in Tientsin Hamasaki, worked 18 innings against Fort Mills, losing by 2 to 1. For Fort Mills, Mumford and Birtulpo worked against him.

The Shanghai team that will go against Keio will probably be the strongest aggregation put out by the local club in years. With A. E. Taylor again in form, and with the arrival of Shepherd a new pitcher who looks to have the stuff, Shanghai will have a most formidable pitching staff, comprising Scott, A. E. Taylor, Verne Claire, Shepherd and Tinkham. Bristow has bolstered up the catching end, and will probably carry the burden in the coming series. Taylor and Scott will pitch to Bristow, and Tavares will receive Claire and Shepherd. Tinkham will work with Proulx, if the latter remains in Shanghai.

Maloney will probably be shifted to third and Thatch to second. Bullard and Kingman will remain in their usual positions. With Buck Taylor in left, Stark in Center and Holliday in Right, the outfield problem seems solved. Should Stark not be able to get out, one of the pitchers will probably have to go to the outfield.

BRITON WINNER OF SCULLS EVENT AT PARIS GAMES

Beresford Beats Gilmore, America, For Final Honors

(*Reuter's Service*)

Paris, July 17.—In the Olympic rowing competitions, the single sculls final was won by Beresford (Britain). Gilmore (America) was second and Schneider (Switzerland) third. Beresford won by two lengths.

America won the double sculls final easily from France.

The pairs, with cox, final was won by Switzerland from Italy by 40 centimeters.

The pairs final was won by Holland by half-a-length from France.

The fours, with cox, final was won by Switzerland by half-a-length from France.

The fours, without cox, final was won by Great Britain (Third Trinity). Canada was second. Britain won by three-quarters of a length.

The eights final was won by America by five lengths. Canada was second, Italy third and Britain fourth.

(*Reuter's Service*)

Paris, July 17.—In the springboard diving final, in the Olympic games today, the placings were: White (America), Desjardins (America), Pinkston (America).

The 200-meter breast-stroke swimming final was won by Sketon (America). Decombe (Belgium) was second and Kirschbaum (America) third. The time was 2 min. 56-3/5 sec.

(*Reuter's Service*)

Paris, July 17.—In the water-polo final, in the Olympic Games today, France defeated Belgium by three goals to nil.

BASEBALL TODAY!

The Gallopers will take on the U.S.S. Isobel at the ball park this afternoon, starting at 4 o'clock. Tomorrow the locals will play the Toyo Cotton Mill team, and this game will also start at four o'clock.

Baseball fans will have a chance in one of these games to look over a new pitcher, recently arrived from home. This chap's name is Shepherd and according to all reports he should add a lot of strength to the team. He is a youngster, only a few years out of college, but in that time he has pitched very good ball in the South Atlantic league at home. He has a flock of speed and a good assortment of stuff.

RICHARDS GOES TO SEMI-FINAL IN OLYMPIC TENNIS

Williams Knocked Out By Frenchman; Miss Wills Also Wins

(*Reuter's Service*)

Paris, July 17.—In the fifth round of the Olympic lawn tennis. Richards (America) beat Lacoste (France) 8-6, 4-6, 1-6, 6-2, 6-3.

Cochet (France) beat Williams (America) 5-7, 6-3, 6-2, 6-4.

De Morpurgo (Italy) beat Harada (Japan) 6-4, 6-1, 6-1.

Borotra (France) beat Jacob (India) 4-6, 6-4, 7-5, 6-4.

The winners enter the semi-finals.

In the fourth round of the Olympic lawn tennis, Miss McKane (Britain) beat Mrs. Jessup (America) 6-2, 6-0.

Miss McKane enters the semi-finals.

(*Reuter's Service*)

Paris, July 17.—In the fourth round of the Olympic lawn tennis Miss Wills (America) beat Mrs. Mallory (Norway) 6-3, 6-3. It was an easy victory. A feature of the play was Miss Wills's placing and the strength of her backhand shots.

Miss McKane (Britain), Miss Wills (America), and Mlle Vlasto and Mme Golding (France) have qualified for the semi-finals.

LANCASHIRE GETS 445 FOR 6 AND THEN DECLARES

Small Crowd Out To See South Africans At Liverpool

(*Reuter's Service*)

Liverpool, July 17.—The weather was threatening at the opening of the second day's play in the match between Lancashire and the South Africans, and the number of spectators was small. The wicket was good. Lancashire carried their first innings total to 445 for 6 wickets and declared. Watson made 63 and Hopwood 105 not out. Rain fell after lunch and the match was not resumed until 5.40. At the close of play South Africa had made 47 for 1 wicket.

CLAY PIGEON CLUB TO SHOOT FOR FINE TROPHY

New 12 Guage Gun Offered By British Manufacturer

The Sixth Competition for the Shanghai Clay Pigeon Club's Cup will be held on the Club Grounds on Sunday at 4 p.m.

Mr. Skimins of Messrs Skimins and Woods, Gun Manufacturer, Birmingham, has very kindly presented to the Club, through his Agents in Shanghai, Messrs Boyes, Bassett and Co. a 12 Guage Trap Gun for competition. This Gun will also be competed for on the 20th Inst. and it is to be hoped that all Shooting Members will make a special effort to turn out. The handicaps in connection with this event will be sealed. Conditions 50 Birds Leggett Trap.

BARNEY GOOGLE — By Billy De Beck

G. F. O. Thomas

This 19-year-old private, G. F. O. Thomas, proved himself the champion rifle shot of Australia in competition on the Long Bay range, near Sydney, New South Wales and qualified for the Australian military championships for the King's medal.

FEVERISH FABLES

Baseball Results

(*Reuter's American Service*)

New York, July 17.—Baseball,

NATIONAL LEAGUE.

Cincinnati 10. Brooklyn 8.
Chicago 3, Philadelphia 2.
St. Louis 5, Boston 0.
Pittsburg 4, New York 3.

AMERICAN LEAGUE.

Philadelphia 5, Chicago 13.
Washington 0, St. Louis 3.

CRICKET LINE-UPS

The following team has been selected to represent the Police in the match with the Parsee C. C. to be played on the Police Ground today at 2-30:

Treacher (capt), Aiers R. C., Sale., Doyle, Watson. J. M. Diprose, Read, Crookdake, Gash, White, Williamson.

Reserves: Hurry, Sweet.

PROBST-HANBURY TEAM WINS HONG DOUBLES AGAIN

Wade And Collaco Prove Too Much For Socony Representatives

The final in the Hong Doubles championship of the Shanghai Lawn Tennis association turned out as expected, with the Probst-Hanbury team, comprising Messrs. Wade and Collaco, scoring an easy victory over the Socony pair, Messrs. Hawes and Sofoulis. The games were played on the courts of the Majestic Hotel, and while a good sized crowd turned out there were not many thrills, play being slow and ordinary for the most part.

Of the four players John Wade was the best, although he was ably and at times brilliantly supported by his youthful partner. But it was Wade's experience and superior knowledge of strategy that won for the Probst-Hanbury team.

The same players won the Hong championship last year, and this experience stood them in good stead yesterday. The Standard Oil players, while they have shown good tennis in the series just finished, particularly in their semi final match against the exchange brokers, were inexperienced in test matches, and were plainly a bit nervous at different stages yesterday.

The games were won in straight sets, 6—4, 6—1 and 6—3.

IS HE A COMING GOLF CHAMPION?

Cyril Walker, diminutive English golf professional of the Englewood, N. J., Country Club, who recently won the American open golf championship at Detroit, is shown here giving a golf lesson to his son, Donald, who already shoots a wicked game.

The Evening Post Students' Journal, Starts Publication

Publication of The Evening Post, a daily journal intended especially for Chinese students of English, has been undertaken by Mr. Francis Zia, well-known here as a writer, translater and interpreter. The publication, which has its offices at Y. 217 North Szechuen Road, is issued each afternoon, except Sundays as a four-page tabloid-size paper. The first issue appeared last Tuesday.

"The Evening Post," a perusal of the first few issues reveals, does not aim to be a newspaper, but rather a daily journal in English for the discussion of current topics of particular interest to the Chinese student class. Each issue contains good translations of the editorial views of local Chinese newspapers, discussion of current topics, short stories and articles and translations of fables of the East. It should prove popular with and helpful to the student class, as well as foreigners who are interested in the study of Chinese kuan-hua or wen-li.

Call
West 189
Ford Hire Service

The best cover you can put on your car is an
XS Policy
C. E. SPARKE Insurance Office } 44 Kiangse Road.
Agents:—Excess Insurance Co. Ltd.
Whose Assets exceed £2,000,000.

INSIST ON YOUR BAKER USING
DAWALU YEAST
IT MAKES BETTER BREAD

C 2240
UNIVERSAL HIRE SERVICE
Serves U Right—Day & Night
$1 First 20 Min. $3 per Hr.

JOHN HAIG'S
GOLD LABEL SCOTCH WHISKY
THE OLDEST DISTILLERS IN THE WORLD
Gande, Price, Ltd.

Pure Milk in Warm Weather

Warm weather does not affect the purity of Carnation Milk. It keeps indefinitely in the tin until opened and stays fresh and sweet for several days afterwards.

Think of the economy of a milk supply that will not spoil or turn sour on the hottest day. Carnation does this because it is hermetically sealed and sterilized to make it absolutely safe for the table.

Carnation Milk is simply fresh, full-cream milk from the finest dairy herds, with part of its water evaporated. Nothing is added to sweeten or preserve it.

Order Carnation Milk today and begin to enjoy its quality, convenience and economy.

Remember that dealers make a larger profit on other brands. Insist that you be supplied with Carnation.

Carnation Milk
from Contented Cows.

Eccentricity Plea Is Put Forward In False Pretence Case

Tsou Yi-va, alias Tsang Ching-yi, 36, a clerk, was charged in the Mixed Court yesterday with obtaining money under false pretences.

Detective Sergeant Tinkler, in testifying before the Court, stated that although there was only one charge against the accused, he knew there would be a number of others as the accused has been going about obtaining small sums of money from various individuals, for different reasons. Yesterday he went to the office of Dr. Furstenberg and opened a conversation with him, with reference to obtaining medical treatment for an out-of-town friend. Dr. Furstenberg had heard from his friends of a man answering Tsou's description who had been going about getting into conversations with them and then asking for a loan, as he was short of money and wished to send a telegram to a friend in Peking or Tientsin. When Dr. Furstenberg confronted the accused with this information, he became frightened and said that he had not meant anything by his previous conversation but had come in to see about treatment for his eyes.

According to Detective Tinkler, Dr. Wallace, of 39 Weihaiwei Road, had been visited by this man, to whom he had given $4 to send a telegram for help.

The accused admitted going to the Weihaiwei Road address.

Mr. Tsiang, appearing for the plaintiff, said he was in court on behalf of the relatives of the prisoner, who, he said, was well-educated but eccentric and inclined to be more or less of a drunkard. He told the Court he was sure there was no criminal intent and asked that the prisoner be released on the personal bond of his brother, who is opening a big store on N. Szechuen Road and who would look after him.

The Court ordered the prisoner released on $1,000 bail or shop security and remanded the case for a week.

Withdraws Charges Against Americans In Tientsin Court

Tientsin, July 16.—Additional sensations were furnished in the U. S. Court for China yesterday afternoon when Assistant District Attorney Rodger entered Nolle Prosequi proceedings in respect to two prisoners, one of whom has been in jail for five months and the other for three months awaiting trial, the reason for the application being that the Chinese witness who had appeared at the preliminary hearing flatly refused to give testimony in the higher court and in the other instance the witness failed to put in an appearance.

In the case of Pattison who is charged with embezzlement and obtaining money under false pretenses, three witnesses who had come into his office refused absolutely to give evidence in the higher court, while the fourth witness's evidence was insufficient to convict in a civil case let alone a criminal proceeding.

In the case of Ralph H. Wagner who is charged with conspiracy to kidnap, Mr. Rodger said that the witnesses had been notified to appear through the Commissioner of Foreign Affairs and that Colonel Lulu had promised that they would appear but that none had come.

Judge Purdy stated that he believed widespread publicity should be given the matter but that he was not disposed to enter a *Nolle Prosequi* at this time. He stated that he would do so, however, tomorrow, in the event that the witnesses failed to put in an appearance.

Mr. Simmang stated that he had a demmurer in the case of Ralph Harland Wagner, but in the circumstances he did not feel required to proceed with it. The charge made against Wagner follows:

About February 1 and several days prior thereto, prisoner feloniously conspired with Vasili Sidorovich Koosnetzoff, Nicholas Vassilievich Schulz and Nicholai Nicolaievich Dadian-Desboeff to kidnap A. A. Orlow, with intent to extort money from him or his family. Accused is also charged with committing an overt act, together with Nicolai Dadiani-Desboieff, by concealing himself in front of Orlow's residence at 3 Army Terrace, Woodrow Wilson Street, to wait for the latter's appearance.

Ricsha Owners Strike, 500 Coolies Out Of Employment

The owners of serveral small ricsha companies in the French Concession went on strike yesterday against certain municipal cleaning and repairing regulations, refusing to allow their ricshas to be taken out. In consequence some five hundred coolies were thrown out of work. Some of these coolies, seeking to gain support for their employers, formed picketing parties about town and those so interfered with ricsha and pedicab traffic that the police had to make several arrests.

Cabinet Meets, Names New Head Of Trade Bureau

(*Reuter's Pacific Service*)

Peking, July 15.—Dr. Koo presided over the meeting of the Cabinet this morning, which was attended by all the Members of the Cabinet. The official report of the meeting says that it was resolved to appoint Mr. Li Cheng as Chief of the Trade Bureau.

The Minister of Communications and the Minister of the Interior made a report to the Cabinet regarding the effect of the recent heavy rains. They announced that traffic on the Peking-Hankow and Peking-Suiyuan Railways had been suspended and the Government must be prepared to supply funds for repairing dykes and for other measures against flooding.

Unique Booklet O Photographic Art

Burroughs Wellcome and Company, 44 Szechuen Road, dealers in the well-known "Tabloid" brand of photographic products, have just issued a handy little volume entitled "Foresight in Photography" which they are distributing free upon application to their local office to all persons interested in photography.

The cover of the booklet bears a reproduction of Commander Wild of the Shackleton-Rowett Expedition in the "crow's nest" of the S. S. "Quest" in the Antarctic regions. Commander Wild was the medical officer with this expedition and his experiences with the "Tabloid" photographic products are a striking testimony to their compactness, reliability and purity.

ST. GEORGE'S OPEN AIR CINEMA
217 BUBBLING WELL ROAD, TEL. W. 4418

Last Time To-night at 9.15 p.m.

The Greatest Romance Ever Screened!

The Signal Tower

Starring VIRGINIA VALLI
with an all-star supporting cast including WALLACE BEERY, ROCKLIFFE FELLOWES and FRANKIE DARRO
Directed by Clarence Brown
UNIVERSAL JEWEL

Starting To-morrow, July 20th

"MERRY GO ROUND"
STARRING
MARY PHILBIN

The picture sensation of the year

ISIS THEATRE
2 Days Only Sat. and Sun.
Matinees at 5:30 Evening at 9.15

Honestly a masterpiece of screen production
Brilliant, Charming, Emotional

Pola Negri

in
"MARTYRDOM"

Drama that moves with powerful impulse! As vivid as the screen can give!

A TRIUMPH TO THE SCREEN ART

In appreciation of your loyal support, there will be no advance in admission Prices.

Empire Theatre
Tonight and Sunday, July 19th and 20th at 7.30 p.m.
THE SERIAL FULL OF THE THRILLS
"The Santa Fe Trail"
Episodes 7 and 8 in Parts

At 9.15 p.m.
Constance Talmadge
in
"SCANDAL"
A Super Constance Comedy in Five Pleasing Reels.
MATINEES
Today, at 3.15 p.m.
"WOLVES of the NIGHT"
On Sunday, July 20th at 3.15 p.m.
"SCANDAL"

Moskva Restaurant—
86 Range Rd.
IDEAL Meals Surroundings Gardens
Opens today
Come & see it
69274 A 18

PUBLIC STENOGRAPHY
Remington Typewriter School
3 Kiukiang Road Phone C. 1671

ALHAMBRA OPEN AIR CINEMA 118 RANGE ROAD
Tonight at 9.15
Last Time
Showing Big Feature Productions at Bargain Prices

8 Reels
Cool, Clean and all seating accommodation are wicker chairs (No Mosquitos)
Admission: — Reserve Box seats $1.00, 70 cts. & 40 cts.
Under the Management of Richard Bell.

July 20, Sun., 21 Mon. & 22 Tues. Showing
Mae Murray In "Fascination"

Last 2 Performances Today
At 3 p.m. and 9.15 p.m.

CARLTON THEATRE

Last 2 Performances Today
At 3 p.m. and 9.15 p.m.

A Tale of youth and joy, and love's first awakening!

A tale of age and sorrow, and love flaming on!

So deep in life that sometimes it hurts. So tender and brave that it leaves a song in your hear

A Story of all you've ever dreamed a great love should be! Told in enthralling action and scenes of exquisite beauty.

ADOLPH ZUKOR presents
WALLACE REID and
ELSIE FERGUSON
in "FOREVER"
a GEORGE FITZMAURICE production
Based on the novel PETER IBBETSON by George Du Maurier
And the Play by John Nathan Raphael

All Star Cast Including
Elsie Ferguson
Elliott Dexter
Dolores Cassinelli
Montagu Love
George Fawcett
Barbara Deane
Vivian Oakland
Wallace Reid

Presented by Peacock Motion Picture Corporation

ESTIMATES 800 WERE DROWNED IN KALGAN FLOOD

Eye Witness Reaches Peking From Devasted Districts

(BY UNITED PRESS)

Peking, July 18.—George Barbour, who has just returned from the flooded districts around Kalgan, estimated today that more than eight hundred persons had been swept away in that city. The loss of life was correspondingly heavy in the outlying districts, he said.

Mr. Barbour added that practically all the stores in Kalgan had been destroyed and that the fur market had been washed away. Long stretches of railroad had been destroyed, he said.

Mr. Barbour came out of the flooded area partly by train and partly on foot, walking many miles through the mountains. He said that property damage was enormous.

TO CUT DYKES

According to the Peking *Wan Pao* the Conservancy Bureau has decided to cut the dykes on the south bank of the Yungting River to give an outlet to the rising water. According to historical records, the dykes on both the south and north banks of the Yungting River were broken in the 16th year of Kwang Hsu (1890) when the West Legation Street was flooded, the water being six feet deep, and the Yungting Men and Changyi Men being closed to shut out the water. The dykes on the south bank of the river were again broken in 1917, when a great flood occurred in Tientsin.

The Ministry of Communications has received reports of threatening flood at various places along the railways from the railway authorities. On the Kin-Han line bridges have been swept away at Shunteh and Kaoyi and rails washed away at Liangsiang, Chochow, Tsaoho, Paoting and Yuchiachuang. North of Shihchia-chuang rails have been damaged by flood at eight places. On the Kin-Sui and Tsin-Pu lines damage has also been done by flood. Telegraphic communication west of Kalgan has been cut off. Hsuanhus and vicinity are entirely covered by water.

PROPERTY DESTROYED

Considerable anxiety was felt in Peking for the residents in the vicinity of Nanyuan Race Course due to the continued rains. A telephone message in the course of the afternoon elicited the information that the race course was entirely under water and that the Nanyuan road had been washed away in several places making traffic well nigh impossible. Numerous walls of Chinese houses have collapsed, causing untold suffering to the inhabitants. Although no statistics regarding the loss of life are available it is believed that they are proportionately high.

Peking itself did not fare so badly, and, for the most part, the drains were kept open with large numbers of coolies being employed to prevent stoppage. Some of the hutungs in the east city were well nigh impassable owing to the high water, ricsha men being forced to wade up to their knees. All the locks in the jade canal were opened wide at four o'clock, thereby permitting a free passage of water. During the course of the day the canal rose more than five feet.

Reports from Tientsin indicate that the rains were not so heavy. Some 200 coolies were employed at the Tientsin Race Course taking the necessary precautions against flood but the settlements themselves were fairly free from water.—Far Eastern Times.

Commission Will Study Disposition Of Boxer Payment

(*Reuter's Pacific Service*)

Peking, July 15.—A commission, composed of delegates representing the Ministry of Communications, Marshal Wu Pei-fu and various Ministries, has been formed to consider how the Russian Boxer Indemnity should be used. At a meeting of this commission yesterday the question was discussed at some length and the meeting then adjourned.

Steamer Imperilled When Boatmen Cut Ship's Mooring Line

Two Chinese boatmen intent upon the few dollars' profit that would accrue to them from the sale of six fathoms of rope, deliberately cut the mooring line of a ship anchored in the Whangpoo, and, by so doing, endangered the ship and other craft in the river, as well as the lives of the crews on board.

Captain Brown, of the s.s. Owego, appeared in the Mixed Court as complainant against two boatmen, Hyn Yoong-foo, 23, and Hyn King-ling, 18, who were arrested at 4 a.m. yesterday by Police Constable McDonald, who took them to the police hulk in the river for an investigation.

When their sampan was searched, the rope was found in it, as well as a hooked knife.

Both the prisoners denied taking the rope, the first saying he had purchased it from a coolie for $3 and that, further, he lacked the courage to cut a ship's mooring rope. The second said the sampan was his and that he had been asked by the first to take the rope home with him.

The first prisoner was sentenced to 2 years, the second to six months.

Ready Made Clothing
Call
Henry the Tailor
Seward Rd. & Broadway

APOLLO CINEMA

LAST TIME,
To-night at 9.15 p.m. only
Two Great Stars in Two Great Attractions
Jack Dempsey
The World's Greatest Fighter in
the first two Stories of
The World's Greatest

"The Fight and Win" Pictures
By Gerald Beaumont
Each a Complete Story in Itself in Two Reels
and
Reginald Denny
In His Latest Super-Comedy
"The Reckless Age"
Booking at Robinson's.

Today at 3.15 p.m.
"ITCHING PALMS'

Starting Tuesday

St. George's Cafe
217 Bubbling Well Road
W. 4418
Tonight
Open Till 3 a.m.
Changed programme every night.—
Dine and Dance
in our cool and beautiful Ball-room
Good dancing partners

OLYMPIC THEATRE
Saturday and Sunday, July 19th and 20th
3 shows daily
At 3 p.m., 7 p.m. and 9 p.m.
The COMMERCIAL PRESS LTD.
Presents
THEIR LATEST CHINESE SUPER-PRODUCTION
"Two Valiant Brothers"
10 parts
Adapted to the screen from a well-known Chinese novel, enacted by an lla star Chinese cast—produced by a Chinese Company IT IS the best Chinese picture ever shown.

Announcement Extraordinary
VICTORIA THEATRE
Take Pride in Presenting
Tonight and Sunday, July 20th
THE PHOTO-PLAY MAGNIFICENT
"JUDGMENT OF THE STORM"

The best snow storm scenes since "Way Down East" are pictured here and if you think you have viewed blizzards, well, you ain't seen nothin' yet" Heart interest has been built into this feature from beginning to end.

There is more entertainment in this picture than in several productions you've seen that cost close to the million point and once seen are soon forgotten. This picture did not cost a million dollars and does not rely on elaborate settings to put it over. It has a plot that is off the beaten path, a plot which has so much "meat" that it has a punch in each reel big enough for the climax of several ordinary photoplays.

GIANT in its scenery
FASCINATING in its theme
IT IS the greatest picture
ever shown here.

SPECIAL MUSIC
Admission $1.50 & $1.00
Coupons accepted

MATINEES
On Saturday and Sunday, July 19th and 20th at 3.15 p.m.
"JUDGMENT of the STORM"

EVERY NIGHT 9.15 CARLTON THEATRE PHONE WEST 3641
Starting Sunday Matinee 3 p.m.
Another Great Big Super-feature Production.

Sure it's "Doug"
The Crown Prince in the Kingdom of Fun
in a United Artists' production that
upsets the Army of Glooms with a
laughter barrage that will make
your sides ache
DOUGLAS FAIRBANKS
in
"THE MOLLYCODDLE"
It's new and original in story and action
Far from anything that has been attempted before
Scenario by Tom Geraghty
Story by Harold Mac Grath
Directed by Victor Fleming
AND
Buster Keaton

The talk of the town
is the
Great Change of Programme
at the
Hippodrome
CIRCUS
Avenue Joffre, Verdun Gardens—No. 2 Tram
will take you there and back
Saturday 19th and Sunday 20th
For the first time
Human Frogs By the world famous, Contortionists Mr. & Mrs. Dudo
Valse de Fleur's A lovely Ballet with Breezes of Spring & Love. By the Four Afonasini Sisters
The Mad Conductor A joyous musical comic scene by the popular Germans, Comic clowns
The Magnificent Shots in the Air Full of breath-taking thrills for the audience. By the Stars of Fliers, Kavrelis
Troubadour Grand Opera by Verdi. Corking parody—farce with plenty of earned laughs acted by Perry and Flips.
The Russian Peasant a clever comical act performed on horseback by Mr. Andrianoff
Just from America, Mr. Bonoti in his famous Rag Time Dance
Charlie Chaplin and his partner Reamers on bicycles A hilariously funny act.
Could not be improved upon.
Will pull any audience right out of the seats.
A more than adequate Cast of Artists renders.
The Hippodrome Circus performances a conteneous success
Come! look at the action, enjoy yourself and have a hearty laugh
Remember! that this Bill does not begin to suggest that you will see—
and a handsome new, beautiful
Ricshaw and many other presents will be given away.
DON'T MISS YOUR OPPORTUNITY
ANYONE WHO BUYS A CIRCUS TICKET GETS
Free of Charge
THE FOLLOWING CHANCES:

Box Seat $3.00	... ...	6 Chances free
1st Class $2.00	... ...	4 " "
2nd " "	... ...	2 " "
3.d " "	... ...	1 " "

CHILDREN HALF PRICE
Performance begins at 9 p.m. Sharp—
Matinee Saturday and Sunday at 4 p.m.—
Many Souvenirs and presents we shall give to Children with every ticket sold-one child will be admitted free of charge or two Children for one ticket
The Circus Building is Rain-Proof
Booking at Moutrie's Telephone W. 4817

Vladivostock Direct

S.S. "HENG AN"—2300 tons d/w.—11 knots will leave direct for Vladivostok on or about 21st inst., taking cargo and passengers for Vladivostok and Harbin.

For rates please apply to

Anglo-Danish Shipping Company,
M. L. JUSTESEN,
Agents.
8 French Bund,
Telephone C. 3059.
T F 337

RETO HOUSE
10 Seward Road
TURKISH BATH AND MASSAGE ESTABLISHMENT
In connection with Oriental and Yankee meals, with family bar. Only Cosmopolitan house in the town.
10 Seward Road. Tel. N. 2353
67950 M 20

Shanghai General Cargo Dealers
29 Szechuen Road
We have special representatives travelling the outports twice each month. What have you to offer. Your samples will receive prompt attention.
65805 A 25

DR. R. HOLPER, M. D.
French University
SPECIALIST IN VENEREAL, URINARY & SKIN DISEASES.
Office Hours: 11-1 & 4-6
or by appointment. Tel. C. 734
15 NANKING ROAD

No. 71
No other Medicated Throat Pastille has such a hold upon the public. At the first sign of soreness or irritation relieve your throat with a "No. 71." Keep a box in the house. Your Chemist stocks "Allenburys" No. 71.

Dr. JAMES YUKING'S CLINIC
Specialist in Venereal, Urinary, Skin Diseases and Piles.
43 Nanking Road, (Next door to the American Drug Co.)
Office Hours: 9 a.m. to 7 p.m.
Sundays: 1 p.m. to 5 p.m.
Phone C. 2127

Dr. J. Podpakh, M.D.
Specialist in surgical confinement, female and internal diseases. Veneral, urinary, skin diseases and its sequels. Special methods of diagnosis and treatment. Analysis of all kinds of diseases.
Hours: 12-1 and 4-6 except holidays. 14 Kinkiang Road, corner Kiangse Rd. above China Press, 3rd Floor. Tel. C. 434.

Doctor Helfenstein M.D.
34 Nanking Road. Tel. C. 7092
SPECIALIST in veneral, urinary, female, skin, internal diseases and sex disorders. Office hours: 10-1 and 4-7 Latest method of treatment any disease by the high frequency and violet rays generator.
65120

Offices To Let
IN THE
Glen Line Building
Corner of Peking Road and The Bund
For particulars apply to
Messrs. ALGAR & Co., Ltd.
11 Yuen Ming Yuen Road.
64204

A Satisfactory Service
always assured
Aikosha Dairy
No. 89 Avenue Dubail
Tel. West 2825

The China Press Classifications

Information governing classified advertising

—Write copy plainly, using typewriter when possible

—Copy will average five words to the line. Initials, abbreviations, characters (like $, Tls., etc.) each count as a word.

—All classified advertising is payable strictly cash in advance, except such firms as have arranged for regular business upon a credit basis.

—The China Press cannot be responsible for any errors in copy after the first insertion.

—All advertisements will be handled under the following classifications:

Situation Vacant
Situation Wanted
Miscellaneous
Apartments To Let
Apartments Wanted
Furnished Rooms To Let
Offices To Let
Shops To Let
Houses for Sale
Houses To Let
Houses Wanted
Godowns To Let
Real Estate for Sale
Business Opportunities
Resorts
Lost and Found
Exchange and Mart
Poultry & Eggs
Dogs & Pets
Rooms Wanted
Furnished Rooms Wanted
Suburban Property for Sale
Special Notices
Used Cars

Other classifications will be added should occasion require

Situations Vacant

WANTED few more ladies and gentleman agents permanent work and good remuneration for people of quality. Write to Box No. 1280, THE CHINA PRESS. 69281 J 22

WANTED A good reliable compradore or cashier, with cash security of 6—8 thousand cash, for which a very good interest will be paid. Write with particulars to Box No. 1295, THE CHINA PRESS. 69255 J 20

TO LET. Furnished flat of two large rooms private bathroom and kitchen, facing Nanking Road. Tel. 120.

TO LET a furnished flat of two large airy rooms with private bathroom attached. Monthly rental Tls. 80 inclusive of light water and taxes. Modern Conveniences. Near the Bund.

TO LET one small office room on Nanking Road. Moderate rental. Immediate occupation.

TERRACE houses to let on North Szechuen Road, close to tram line and Park. Single and Double houses. $45 and $90 per month. Immediate occupation.

TOWN apartments at moderate rates. Available August, Kiukiang Road.

Apply to Box 1212, THE CHINA PRESS. 14 Kiukiang Road.
T. F 10206

LARGE OFFICES
TO LET
at the corner of two important thoroughfares in the Central district. Moderate Rental.
Apply to Box *1228*, The China Press

Dont struggle with dirt. Use "Wyandotte"
DETERGENT
For cleaning painted walls or wood work, enamelled surfaces, tile or wood floors.
$1.25 per ½ lb. bag at all stores
Bulk quotations from China & Japan Trading Co., Ltd.

Three cents a word; Minimum charge 60 cents per day. Count 5 words to a line

The China Press Classified Columns

17 Nanking Road — Main Office: 14 Kiukiang Road

Classified advertisements must be prepaid. Replies must be called for at Receiving Office

Professional

MASSAGE and Manicure by young intelligent lady, 307B Avenue Joffre, (near Route Voyron). 69168

MISS Lucie, masseuse and manicuriste. Daily including Sunday 307A Avenue Joffre. 69196

MIDWIFE and massage at A. 1. recommendation. Miss Burise, No. 27 Dent Lane, corner of Chaoufoong Road and Tonchan Road. 69200 J 22

Real Estate For Sale

HOTEL with 40 rooms for sale on the seashore, splendid opportunity for a American concern. For particulars please apply to Box 1261, THE CHINA PRESS. 69112 A 10

Miscellaneous

MAGIC Performers, $16, half hour, 30 full hour. Fee in advance. Teaching over 200 tricks List printed. Sam Lim Institute, 125 Cunningham Road. 69267 J 19

IMPORTANT, to meet an elderly person, resident of Phoenix Arizona, in 1906. Particulars by letter, to Box No. 1277, THE CHINA PRESS. 69183

Offices, To Let

TO LET, Suite of offices on Jinkee Road, Also a semi-detached residence containing 6 rooms with modern conveniences and garage on Avenue Joffre opposite the Culty Dairy. Immediate occupation. Apply to E. D. Sassoon & Co., Ltd. 7 Jinkee Road. T F 340

DESK space to let furnished, in bright cool office, good location, general office service supplied. Apply Post Office Box 1315. 69256 J 24

TO LET: Desirable, centrally located office of 965 square feet, and godown, 11,101 square feet, subject to immediate occupation. The office may be obtained furnished completely, the furniture to be taken over by tenant. Apply to Asia Realty Company, 15 Nanking Road, Telephone Central 8222. T F 342

FOR Rent, ground floor offices on Jinkee Road, 1500 square feet, steam heated, with spacious concrete vault. Also large single office. Also suite of one, two or three offices, steam heated. Apply Asia Realty Company, 15 Nanking Road. Central 8222. T. F 322

OFFICES to let. On the 2nd and 3rd floors of No. 7 The Bund Apply to The Commercial Bank of China. T F 135

GROUND Floor Space, Kiukiang Road, suitable for large Bank, available shortly in part or whole. Apply to Box No. 1008, THE CHINA PRESS. 10033 M 31

LARGE suite of offices to be let, modern building. July/August, very suitable business quarter. Apply to Box No. 977, THE CHINA PRESS. 10162 M 30

Summer Resorts

RAILWAY Hotel, Mokanshan. Opened 1st May. 40 Rooms, Electricity, Private Swimming Pool and Tennis Court. Minimum charge single $120, double $216 per month. For particulars, apply to Hotel Manager. 68227 J 31

TSINGTAU, house to let for summer or whole year. Excellent location close to the Bund. Modern, central heating, nicely furnished one of the finest in the town. Rent $500 a month for not less than 3 months. Can be let by flats or rooms with board. Apply to Box 1082, THE CHINA PRESS. 10080

TO LET in Tsingtao, two flats or rooms with board, fully furnished, excellent location, facing the sea. Villa Aurora. Apply to Box 898, THE CHINA PRESS. T. F. 10197

Houses For Sale

TSINGTAU, excellent modern house for sale. Apply to Box 1033, THE CHINA PRESS. 10031 M 69

Houses To Let

EAST Yalu Road, three roomed semi foreign house. Electrical fittings installed. Rent $46. Apply Ce 625 East Yuhang Road, after 5.30 p.m. 69263 J 25

THREE roomed, small house Avenue Haig near Bubbling Well. Modern bathroom. Apply 207 Bubbling Well Road. 69264 J 25

FORTY taels terrace houses, No key money, free water, convenient, Western district, 643 South Chengtu Road. 69266 J 24

FOR RENT August first., six room detached house near French Garden, tennis, garage, hot and cold water, two modern bathrooms. Rental 95 taels including taxes. New furniture and fittings to be taken over. Post Office Box 226. 69269 J 20

TO LET, cosy home. Newly painted. 30 Route Dollfus. Apply to Madam Flora Rosemberg, second Floor, No. 2 Canton Road. 69275

TO LET—Central District, 3 large Rooms with 2 Bath-Rooms without fixtures and Fittings Tls. 100 per month including light, water and taxes. Immediate occupation. Apply to Box. 1298, THE CHINA PRESS. 69280 J 25

NEW HOUSE, to let, next door to 60 Jessfield Road, 14 rooms, 4 servants' quarters, and one garage. For particulars apply to Box No. 1114, THE CHINA PRESS. T F 309

TO LET, in Route Amiral Courbet corner of Avenue Foch, three storied houses, six rooms, three bathrooms, kitchen, garage and servants' quarters, hot and cold water, flush closet system and modern sanitation. Apply Brandt and Rodgers, Ltd., Rent Department, 43 Route Amiral Courbet. 68867

WELL Furnished house, to let, nine rooms, opposite New Park. Apply to K. W. Chan, Han Yung Co., 50 Kiangse Road. 69092

SINZA Lodge. Residential country hotel, 134 Sinza Road, under American management. Excellent food and service. Tennis court. Phone West 3509. 69098

Houses To Let

Newly built seven room detached house, French Concession, three bath rooms, servants quarters, garden, garage. Newly screened throughout, furniture optional. Everything new, must be sacrificed, owner leaving Shanghai. Occupation August 15th. Address to Box 1297 THE CHINA PRESS. 69279 J 25

UNFURNISHED newly built houses: 153-155-157 Route de Grouchy @ Taels 140 per month. 65 Route Mayen @ Taels 110 per month, 542 Avenue Joffre @ Taels 170 per month. Apply, Fonciere et Immobiliere de Chine. 7, Avenue Edward VII, Tel. C. 7081. 69244 J 23

TO LET 448B, Avenue Joffre, 5 rooms, 2 attic rooms, 1 bathroom, etc. Apply Fonciere et Immobiere de Chine, 7 Avenue Edward VII, Tel. C. 7081. 69244 J 23

80 to 85 Taels, New Modern Houses, Corner Route Pere Robert and Rue Moliere, Apply Fonciere et Immobilere de Chine, 7 Avenue Edward VII, Tel. C. 7081. 69244 J 23

NEW house, six large rooms, three baths, hot and cold water, modern sanitation, painted throughout, fixtures installed, ready for occupancy, 6 Kelmscott Gardens, Avenue Du Roi Albert. Phone West 4723. 69233 J 28

TO LET, from now to December completely furnished house including piano, in Wongkashaw Gardens. Please apply to Box 1263, THE CHINA PRESS. 69248 J 24

TO be let No. 19, Route Pichon, 6 roomed house, 3 bath rooms. Garden, Tennis Court, Garage, Kitchens, Servants Quarters, Flush Closet System and modern sanitation. Apply The Bank Of East Asia Ltd. T. F 336

TO LET on Seymour Road seven roomed house for 4 or 5 months. Very quiet locality, big, spacious rooms. Hot water equipment, garden, usual servant quarters etc. Furnished Tls. 150, unfurnished Tls. 120 per month, taxes, light, water etc. extra. Apply to Box 1265, THE CHINA PRESS, or phone C. 7073. 69144 J 19

"To let five roomed detached house modern throughout, hot and cold water, flush closets, situated in the best part of French Concession, Rent Tls. 110.00. For further particulars apply E. Suenson Co. Ltd., Eastern Times Building, 30, Foochow Road." T. F. 333

FOR Rent: from August 1st furnished house No. 67 Route Vallon on 1¾ mow land with tennis court, 7-8 main rooms, 3 baths, modern appointments, ample service rooms, etc., detached garage on premises; piano included; premises now redecorating. Can give convenient lease. Apply Asia Realty Company, 15 Nanking Road, Central 8222. T F 328

SMALL and large houses with all modern conveniences, garage, near tram. Apply to Shanghai Estate Co., Inc., 41 Rue du Consulate. T F 2[illegible]

FOR Rent. Semi-detached residence on Yu-Yuen Road, 6 rooms, 3 baths, modern sanitation, service rooms, etc. Apply Asia Realty Company, 15 Nanking Road, Central 8222. T F 319

Apartments To Let

FLAT or separate rooms to let. 28 Route Dollfus near from French Park. 69234 J 24

TO LET, nicely furnished flat of two rooms, kitchen, bathroom $75: including light and taxes. 16 Chusan Road corner Wayside. Phone East 301. 69250 J 20

Apartments to let in newly decorated house from 1st August. 5 rooms with two verandas and balcony large, airy. 2 tiled bath-rooms, garage and garden. Apply 676 Av. Joffre. 69283 J 25

TO LET, unfurnished flat in Yu Yuen Road. Three large rooms, verandah, kitchen, bathroom with hot and cold water, flush closet, servants room. Rent Tls. 95 including water, light, telephone and central heat. Apply to Box 517, THE CHINA PRESS. 69231 J 19

APARTMENT, for three. Newly decorated. Corner house, cool, clean, quiet absolutely no mosquitoes. Best food in Shanghai. Real home cooking. Two hundred and seventy dollars for three. Eighteen Quinsan Gardens. 69175 J 20

FLAT of two large rooms, with kitchen and private bathroom in Quinsan Road. Monthly rental $80. Immediate occupation. Apply to Box 1264, THE CHINA PRESS. T F 10210

YU Yuen Apartments. 24 Modern three-roomed apartments consisting of living room, dining room, bed room, bath room, kitchen, pantry, servants' quarters, garages, stables, central heat, hot and cold water, flush closets, built in cupboards and closets. Rent Tls. 85. Apply E. Suenson & Co., Ltd., Eastern Times Building, 30 Foochow Road. T F 301

Lost and Found

LOST. Gordon setter (bitch) on July 16th near Quinsan Park. Will finder kindly return same to No. 7 Park Lane. 69253 J 20

Educational

THOSE desirous of improving their knowledge of commercial correspondence and letter writing in general kindly communicate with Box No. 818, THE CHINA PRESS. For full particulars. 69232 J 19

Real Estate Wanted

WANTED to lease one or two mow land. Suitable for Chinese residence. Vicinity Range Road or Dixwell Road. Please state terms to Box No. 1276, THE CHINA PRESS. 69252 J 20

WANTED real estate, in small or large lots in Central District. Please submit likely lots to Box No. 1135, THE CHINA PRESS. 10108

BUYER wishes to purchase good Chinese property. Applicant please state particulars of district area and rental, etc. to Box No. 1136, THE CHINA PRESS. 10109

ADVERTISER is in the market for property in the Western District near the New French Club. Applicants please get in touch with Box No. 1137, THE CHINA PRESS. 10110

Indoor Sports By Tad

Furnished Rooms To Let

Connaught House
8 and 9 Quinsan Gardens
Double and single well furnished rooms, with board, by day or month. Terms moderate. Excellent cuisine.

14 Quinsan Gardens
TO LET with full board large and small rooms with private baths. Excellent cuisine. Tel. N482.

Bostonia
61 Carter Road
Board—Residence.
Phone West 883. Tennis Court.

COOLEST, Cleanest, home in Shanghai, absolutely no mosquitoes. Real American home cooking, single, double rooms. Private baths. Eighteen Quinsan Gardens. 69273 J 31

TO LET, well furnished apartment consisting of bed, sitting room, closed in verandah, kitchen and bathroom. Private family, 312 Avenue Joffre, Telephone West 2855. 69017

TO LET, elegantly furnished room bathroom attached, board or without. Apply 3 Young Allen Terrace. Telephone North 3080. 69176

COMFORTABLE rooms with board to let on 1251 Rue Lafayette, in the coolest part of French Concession. Appointment by Phone West 1888. 69267 J 20

TO LET, one large room with verandah, bathroom, attached. All conveniences. Board optional. 39 North Soochow Road. Phone North 176. 69254 J 19

7 Love Lane, vacant large double well furnished south room with verandah and private bathroom. Good food and service. Reasonable rates. 69175 J 20

TO LET, large unfurnished residential room, with small room adjoining, in central District. Independent kitchen if desired. Immediate occupation. Light, water and taxes included in rental. Apply to The Ben Building Co., Ben Building. 69033 J 19

WELL furnished two single rooms, facing south. $75 with full board. Excellent service and cuisine. Apply 34 Haskell Road. 69118 J 22

Shops To Let

SHOP, to be let in few months. Splendidly located on Nanking Road. Apply to Box 1178, THE CHINA PRESS. T F 10203

FOR Rent. Excellent shop 1,200 square feet in best Nanking Road district, also godown space in rear, 2,000 or 4,000 square feet. Also twelve store rooms, etc., in first and second floors and in attic. To be rented as a whole or in convenient divisions. For terms, etc., Apply to Asia Realty Company, 15 Nanking Road. Central 8222. T. F 299

FOR Rent. Excellent shop space, 1500 square feet, on Nanking Road. For terms and particulars apply to Asia Realty Comuany, 15 Nanking Road. Central 8222. T. F 297

TO LET, shop in magnificent corner position. Best part Nanking Road. Available immediately. Area 875 square feet. Apply to Box 957, THE CHINA PRESS. T. F 251

LARGE Shop, best part Nanking Road, may be available by end of year. Lessors prepared to discuss terms with prospective tenants. Apply to Box No. 980, THE CHINA PRESS. 10153 M 30

LARGE Shop on Nanking Road, near Bund, available this fall, rental Tls. 750. Apply to Box No. 1007, THE CHINA PRESS. 10032 M 31

Dogs and Pets

POINTER puppies for sale, seven weeks old. Both sire and dam excellent sporting dogs. Bargain $25.00 each. Phone for appointment Howells, Central 197. 69229 J 19

Used Cars

FOR SALE. One 6 cylinder Limousine in perfect running order also one 6 cylinder Studebaker roadster. The above two cars are to be sold on account of the owner leaving town and can be bought cheap, any reasonable offer will be accepted. Apply to Box 1299, THE CHINA PRESS. 69282

BERLIET Limousine (7-seater) for sale. Latest model, luxuriously upholstered, disc wheels, complete with spare wheel and tyre, summer covers, etc. Run less than 5000 miles. A handsome car at a moderate price. Trial by appointment. Apply to Box 1278, THE CHINA PRESS. T. F 10211

FORD Roadster, special body, underslung, in good running order. Price Tls. 400 or nearest offer. Owner buying a larger car. Reply to Box 1285, THE CHINA PRESS. 10208

Exchange and Mart

FOR SALE, 3A Graflex Camera, taking Post card size pictures. Ross Express Lens, f 4.5. Almost new A bargain. North 183. 69270 J 22

FOR Sale. One fully paid up I. S. S. bond, two years, nine months. What offers? Apply to Box 1292, THE CHINA PRESS. No. 24

HOUSEBOAT "Frisco" in splendid condition. All fixtures and draperies made by Arts and Crafts. Apply to Box 1293, THE CHINA PRESS. 69247 J 23

INTERNATIONAL Saving Society's bond, 31 months, 372 dollars paid, for sale. What offer? Write to Box 520, THE CHINA PRESS. 69249 J 20

FOR Sale, several exceptionally cheap motor bicycles. Tls. 75, 120, 180, 250, one sidecar Tls. 450. For particulars and photos. Apply to Box 416, THE CHINA PRESS. 69230 J 22

Situations Wanted

CHINESE Assistant, 15 years experience, accounts and property, seeks position. Salary $150 per month. Apply to Box No. 1016, THE CHINA PRESS. 10124

YOUNG man, intelligent, British nationality, experienced in Insurance work, seeks employment at reasonable pay. Apply to Box No. 1017, THE CHINA PRESS. 10125

YOUTH, aged 24, well educated, has had office experience, wants position. Very moderate salary. Apply to Box No. 1023. THE CHINA PRESS. 10134

OFFICE Assistant, many years conversant China Trade, first-class references, British nationality, seeks position. Moderate salary, Apply to Box No. 1009, THE CHINA PRESS. 10117

ADVERTISER, Britisher, has half his day free for employment in any capacity of trust. Please apply to Box No. 1014, THE CHINA PRESS. 10122

FOREIGNER, of thorough commercial experience in Imports & Exports, perfect correspondent in several languages, also familiar with Accounts, coding etc., desires change. 8 years in responsible position in China. No objection to outport. Highest References. Apply to Box 501, THE CHINA PRESS. 69111

EXPERIENCED Russian chauffeur. Seeks position. Thorough technical and practical knowledge with cars of all systems and makes. Good references, if required. Apply to Box 1282, THE CHINA PRESS. 69187

BRITISHER desires extra work after office hours. Will accept moderate salary. Apply to Box 1289, THE CHINA PRESS. T F 10130

A Chinese bookkeeper, with knowledge of accounting and two years bookkeeping experience, seeks position. Apply to Box 515, THE CHINA PRESS. 69201 J 24

YOUNG lady, experienced stenotypist; open for engagement. Apply to Post Office Box 937. 69146 J 19

WANTED position as nurse (Russian) accustomed to children. Apply to Box 1266, THE CHINA PRESS. 69134

SCIENTIFIC Work required by graduate of English University. Chemistry, physics, geology, mathematics, and allied technical subjects. Experience in various Government laboratories, technical schools etc.; capable of original work. Excellent references. Apply to Box 1230. THE CHINA PRESS. T F 331

JOURNALIST (British) shortly free for engagement in Shanghai or outports. Experienced in both news and business side of newspaper offices. Apply to Box 1235, THE CHINA PRESS. T F 332

UNIVERSITY Graduate, with first-class office experience and some literary capacity, open for engagement from August 1. Highest references, Shanghai and elsewhere. Apply to Box 1229, THE CHINA PRESS. T F 330

Godowns To Let

FOR Rent.—Small Godown 1100 square feet, on Nanking Road near the Bund. Available at once. Apply Asia Realty Company, 15 Nanking Road. Central 8222. T. F. 339

Business Opportunities

PROSPEROUS and profitable business requires additional capital for expansion. Paid 60% net profit to investors last year. Can offer excellent proposition for Tls. 15,000 or equivalent in securities. Apply to Box 519, THE CHINA PRESS. 69237 J 19

PAYING business for sale on Nanking Road near Bund, well advertised paying business suitable for man and wife, for particulars. Apply to Box 1285, THE CHINA PRESS. 69211 J 20

NESTLE'S
SWISS MILK
CHOCOLATE
NESTLE'S SWISS MILK CHOCOLATE

大陸報 The China Press 大陸報

SHANGHAI, SATURDAY, JULY 19, 1924

LACTOGEN FOR
The NATURAL-MILK Food
YOUR BABY

Business and Official Notices

Municipal Notification

No. 3278
6% SILVER LOAN 1924.

Notice is hereby given that Provisional Receipts numbered 1 to 93 in respect of the above Loan will be exchanged for the corresponding Debenture Certificates on presentation at the Finance Department (Loans and Banking Office) No. 16 Hankow Road.

By order,
J. M. McKEE,
Assistant Secretary.

Council Chamber,
Shanghai, July 10, 1924.
69099 J 19

No. 3279.
SILVER LOAN 1924.
ISSUE OF DEBENTURES FOR Tls. 1,250,000 AT Tls. 97½ PER CENT.

Rate of Interest 6 percent per annum.

Under the authority of Resolution V, passed at the Annual Meeting of Ratepayers on April 16, 1924, the Council hereby invites applications for debentures in the Silver Loan of 1924.

The debentures in this issue will bear interest from the date of purchase at the rate of 6 percent per annum, payable on June 30 and December 31 in each year.

The debentures will be issued at Tls. 97½ percent, and will be redeemed at par under the operation of a Sinking Fund on December 31, 1934, but may be redeemed by the Council in whole or in part on December 31, 1924, or on any subsequent date, subject to the Council giving six calendar months' notice in the Municipal Gazette and the public press of Shanghai.

In the event of any partial redemption of the loan, the numbers of debentures to be redeemed will be decided by drawing.

The scrip will be issued in denominations of Tls. 5,000, Tls. 1,000, Tls. 500 and Tls. 100 to suit the convenience of applicants.

Application forms can be obtained from the Treasurer and Comptroller, Finance Department, Administration Building, Hankow Road, to whom all enquiries should be addressed.

By order,
J. M. McKEE,
Assistant Secretary.

Council Chamber,
Shanghai, July 18, 1924.
T F 341

Re The Central Garage Co.

Tenders are invited for the purchase of the property and goodwill of the above Company including that of THE CHINA GARAGE (Truck Service).

Intending purchasers may obtain particulars from the undersigned, who is prepared to receive offers for the purchase of the whole business and undertaking of the above Company as a going concern or for the purchase of the business and/or stocks of one or more of the separate departments, viz:—Car Hire Service, Truck Hire Service, Car and Truck Sales Department, Accessories Department, Tyre Sales and Repair Department and Workshop.

Customers of the Company are hereby notified that until further notice business will be carried on as usual.

E. F. HARDMAN, C.A.,
Special Manager,
The Central Garage Company.
c/o Lowe, Bingham & Matthews,
7 Peking Road
Shanghai.
69262 J 20

Dr. JONES TANDING, M.D.
73 Nanking Road
(Between Honan & Shantung Rds.)
Specialist in Venereal, Urinary, Rectal, Female Diseases and Piles. PILES guaranteed cured without operation and pain.
Office Hours: 9 a.m. to 9 p.m. daily, or by appointment.

Jot it Down!

The little, neatly bound note-books, with tear-off leaves, produced by THE CHINA PRESS and already familiar to its readers, may be obtained at either of THE CHINA PRESS offices, at 14 Kiukiang Road and 17 Nanking Road, for 2 copper cents each; or they will be sent in any quantity anywhere by mail for 3 cents "big money," paid in advance.

A room, furnished beautifully with no taxes, light and water bills at Tls. 40 to 55, Board at $50 from modern dining room.

for
Cool and Comfortable Rooms
Central Building
18 Nanking Rd.

Municipal Notification
No 3280
Municipal Investment Bank

Allotment of Debentures
November 5, 1924.

Notice is hereby given that the debentures to be allotted on November 5, covering the depositing periods August, September and October, will be in respect of the 6 per cent. Loan of 1924 at an issue price of Tls. 97½ per cent.

By Order,
E. S. B. ROWE,
Acting Secretary.

Council Chamber,
Shanghai, July 19, 1924.
69278 J. 22

Lost

Pointer Dog, large size, white with liver spots and ticked. Reward. R. A. Curry, 520 Avenue Joffre. 69277 J 25

In the International Mixed Court of Shanghai

Chinese Civil Case No. 2407-A
Re: SUNG DAH BANK
(生大銀行)
431, Nanking Road
In Liquidation.

A petition has been filed for liquidation under the supervision of this Honourable Court, and, by an Order of Court dated 8th July, 1924 the undersigned are appointed Interim Receivers.

Take notice that the Court will grant the petition unless objection thereto is lodged within two weeks.

Creditors are required to send to the undersigned the names and addresses and particulars of their debts or claims on or before 15th August, 1924 after which date no further claim will be recognised.

All debts due to the estate should be paid to us forthwith and debtors are warned not to pay their debts to any persons or persons other than ourselves.

SETH, MANCELL & McLURE,
Official Court Accountants.

7 Avenue Edouard VII,
Shanghai, 15th July, 1924.
69213 J 22

S.S. "President Madison" from Manila and Hongkong

NOTICE TO CONSIGNEES

Examination of Ship's damaged cargo ex the s.s. "President Madison" V-No. 65 E. will be held at the China Merchant's Lower Wharf on Monday, July 21st, 1924 at 9.30 a.m. when Messrs. Eisler, Reeves & Murphy, Marine and Cargo Surveyors will be in attendence.

ADMIRAL ORIENTAL LINE
MANAGING AGENTS U. S. SHIPPING BOARD
69272 J 20

S.S. "President Adams" from New York

NOTICE TO CONSIGNEES

Examination of Ship's damaged cargo ex the s.s. "President Adams" V No. 2-W. will be held at the Dollar Pai Lien Chien Wharf on Tuesday, July 22nd, 1924 at 9.00 a.m. when Messrs. Eisler, Reeves & Murphy, Marine and Cargo Surveyors will be in attendence. Our ferry launch "A. B. Dollar" leaves Custom's Jetty at 8.30 a.m.

DOLLAR STEAMSHIP LINE.
69271 J 22

The Shanghai Electric Construction Co., Ltd.

NOTICE TO HOLDERS OF SHARE WARRANTS TO BEARER.

OFFER to Shareholders of 100,000 Shares of £1 each at £1 premium.

100,000 Shares of £1 each are allottable to Shareholders in the ratio of One Share (neglecting fractions) for every Four Shares held, conditionally upon allotment being accepted in the prescribed form and the full £2 per Share being paid at the Eastern Bank, Ltd., 2/3, Crosby Square, London E. C. 3, not later then 31st July, 1924, or at the Hongkong and Shanghai Banking Corporation, Shanghai, in Taels at the Bank's opening T. T. rate on the day of payment not later than 30th August, 1924.

Holders of Share Warrants to Bearer desiring to claim allotment should deposit their Share Warrants at the registered office of the Company, Basildon House, Moorgate Street, London E. C. 2, between 11 a.m. and 1 p.m. on any business day, except Saturday, or at the central office of the Company in Shanghai, 7 Soochow Road, Shanghai, between 9 a.m. and 11 noon and 2 p.m. and 5 p.m. on any business day, except Saturday, with a Form of Claim which, together with a Memorandum of Terms of Issue, will be supplied on application at either office.

By Order of the Board,
(Sgd.) ALBERT J. SIDE.
Secretary.
69259 J 26

The Mutual Hotel
(Wei Tsung)
East of the Hsi-ling Bridge, West Lake, Hangchow.

The Hotel is located at the foot a hill facing the West Lake.

The rooms are clean and well ventilated.

Modern bath rooms and delicious food are some of its special features.

The luxuriant trees in the vicinity and the beautiful garden within the grounds ensure fresh air in summer sheltered from the scorching sun by sheds.

It is the only place to spend your summer vacation.

Now, a great deduction of price including boarding and lodging is offered as follows.

One person per day $4.50
More than 2 Weeks per day $4.00
68848

Notice

The Members of the Portuguese Community and their friends are cordially invited to a Garden Party (Dancing) to be held under the auspices of the various Portuguese Associations of Shanghai on the grounds of the Club Lusitano, No. 1, Kiangwan Road, on Sunday, the 20th July, from 4.30 to 7.30 p.m. in honour of the Portuguese Aviators who are on the way Home.

THE COMMITTEE
69246 J 20

For Sale

Very desirable building-site on Avenue Haig near Riding School. Area 5 mow 1,3,5 U.S. Titledeed.

Apply to Van Corback & Deelman,
9 Peking Road; Tel. C. 1168
69284 J 22

Genuine Bargain Sale

FROM JULY 8th TO JULY 21st.
ITALIAN MARBLE MONUMENTS,
MARBLE STATUES, HEAD STONES, ETC.
AT
B. BERTUCCI MARBLE WORKS,
LM. 461 YULIN ROAD,
OFF MACGREGOR ROAD,
EASTERN DISTRICT,
TELEPHONE EAST 354.
69065 J 20

OUR
Temporary Address
Is

99a Szechuen Rd.
(Next door to "Marcel's")

THE OFFICE APPLIANCE CO.
Specialists in Office Equipment

The Java Sea & Fire Insurance Co., Ltd.

Head Office: Batavia
Est. 1861

Fire, Marine & Motorcar Insurance

Shanghai Branch Office— 3 Ezra Road.
Tientsin " " —66 Rue du Baron Gross.

A. Kooyman, Gen. Mgr. Tel. C. 3870 Gen. Manager
C. 70 Gen. Office

The China Press
is prepared to undertake
Job-Printing
Of All Descriptions
(Including Color Printing)
at
Moderate Prices
For Estimates and Particulars,
Apply to:
Job-Printing Department
THE CHINA PRESS, Inc.
14 Kiukiang Road

Chinese Government Railways

Shanghai-Hangchow-Ningpo Line

With the approval of the Ministry of Communications the Administration of this Railway invites tenders for the delivery of One 43 inches Wheel Lathe.

The Specification, General Conditions of Contract and form of tender may be obtained upon application to the Chief Storekeeper, Shanghai North Station on payment of $10.00 per set.

69071

2000 Square Feet
Suitable for
SHOPS OR OFFICES
in handsome building
in Central District, fronting two important thoroughfares. Could be satisfactorily sub-divided. Reasonable rental.
Apply to Box *1226*, The China Press

Business and Official Notices

Notice

Notice is hereby given that having been appointed representative of the Union of Soviet Socialist Republics to Shanghai, I have today assumed charge of the Soviet Union's interests in Shanghai.—

R. J. ELLEDER
REPRESENTATIVE FOR U.S.S.R.
Shanghai, July 15th, 1924.
69276 J 22

"Bermaline" Bread
For the Hot Weather. Nourishing and Appetising. Ice Cream and cold drinks, in nice cool surroundings at Neils' Scotch Bakery, 8 Nanking Road.

ASSORTMENT
of
BEAUTIFUL CHINESE FANS
Sale for Three Weeks
Commencing 16th July
4th Anniversary
Yee Chong Dong & Co.
77, Nanking Road,
Tel. Central 2920.
69202

Tenders

ALL STEEL COVERED GOODS WAGONS.

The Shanghai-Nanking Railway Administration, with the approval of the Ministry of Communications, invite tenders for the supply of 23 All Steel Covered Goods Wagons each of 40 Tons capacity.

Copy of the Specification, General Conditions of Contract and complete set of drawing may be obtained for $25.00 per set on application to the Chief Storekeeper, Shanghai North Station.
68985

The Shanghai Exploration and Development Co., Ltd.

Incorporated under the Companies Ordinances of Hongkong.

NOTICE TO SHAREHOLDERS.

NOTICE is hereby given that in accordance with the Resolution passed at the Extraordinary General Meeting of the Company held on 20th June, 1924, the Transfer Books of the Company will be closed from the 25th July 1924 to the 31st July 1924, both days inclusive, in order that the list of shareholders entitled to the new issue of shares may be compiled.

By Order of the Directors,
GEORGE McBAIN,
General Agents.
68923

The China
TRUNK EMPORIUM
On corner of Nanking and Thibet Roads (*not the new small shop; but the 4-roomed one, please note*) is the only shop which takes pains to make all trunks, suit cases handbags, etc., as good and cheap as humanly possible. Its
WARDROBE TRUNKS
Steamer and cabin trunks made of 7 and 4 ply wood, etc., and covered with fibre, leather and sheet-steel are guaranteed indestructible. *Inspect our goods and note our prices before buying from others. Tel C. 612.* 64356

Hongkong and Shanghai Banking Corporation.

SHANGHAI BRANCH

Our Head Office advise that by order of the Court of Directors their Register of Shares will be closed from the 28th July to the 9th August both days inclusive, during which period no transfer of shares can be effected.

As all transfers of shares on the Shanghai Register have to be effected in Hongkong, it is essential that all applications for transfer reach this Office before the 21st July.

A. R. Lowson
Ag. Manager.
Shanghai, 15th July 1924.
69194 J 20

Dr. Suming Zing, Dentist
Artificial Teeth made by modern method. Deformed Teeth extracted without pain, and Dental Diseases guaranteed cured.
Office hours 10 a.m.—6 p.m.
Office 34 Nanking Road,
Phone C. 2127.

S.S. "DEWEY" from Portland, Oregon

NOTICE TO CONSIGNEES

An examination of ship-damaged and broken cargo ex. the above vessel will be held at the Chang Kah Pang Wharf, on Saturday, July 19, 1924., at 10.30 a.m., when Messrs. Eisler, Reeves and Murphy, Marine Surveyors, will be in attendance.

THE CHINA IMPORT & EXPORT LUMBER CO., LTD.
AGENTS COLUMBIA PACIFIC SHIPPING COMPANY.
69223 J 19

Change of Telephone Numbers

Our telephone numbers have now been changed to
Central 8711-8712
J. E. HAYES ENGINEERING CORPORATION
508 Glen Line Bldg.
69221 J 19

Notice Given By the Trade Mark Bureau, Peking.

Notice is hereby given. By a former notice given by this Bureau the time limit prescribed in Article 4 of the Trade Mark Law was extended to the 30th day of June 1924. Such time limit will soon expire, but, in consequence of applications having been made by various merchants foreign and Chinese for a further extension of the period, this Bureau, acting for the benefit of the merchants, has in conformity with the rules of law petitioned the Ministry of Agriculture and Commerce for a further extension of six months up to the 30th of December 1924. Sanction for such further extension has now been given by the Ministry of Agriculture and Commerce and notice thereof has been given respectively through the said Ministry of the Ministry of Foreign Affairs, the Custom Department, various public offices in the provinces, and all Industrial Commissioners for the information of merchants, foreign and Chinese. In addition thereto a general notice thereof is hereby given.

June 23rd, 1924. 69102

Rich China Co.

18, Broadway, Shanghai, China.
P. O. Box No 1342
Import and Export Commission Agents and Dealers in Shawls.
(Wholesale & Retail.)

The public of Shanghai is cordially invited to inspect our goods which will be on sale at the most reasonable prices in the market.
69268 A 18

I have established a garage at Peking where for many years I have been engaged in the business of selling motor oils and motor tyres wholesale. I am at present able to sell monthly:—

6000	*drums Motor Oils*
200	*Motor Car Tyres*
400	*Bicycle Tyres*
100	*Rickshaw Tyres*

The Chiao Ming Garage & Chee Chen Vehicle Co., Peking
Will be pleased to sell or act as agents for any of the above mentioned goods
69181 J 19

Jessfield Park

Saturday, July 19th, at 9.15 p.m.
Municipal Orchestra
Open-Air Concert
Chairs at 30 cents each.
(In the event of inclement weather, the performance will be postponed until Monday, July 21.)
69261 J 19

Radio Broadcastion

SERVICE TEMPORARILY SUSPENDED

We regret to announce that we are forced to temporarily suspend our broadcasting schedules in order to make a number of improvements to better our service. The following Studios broadcasting "Via" our Station "K. R. C." will be affected by this temporary suspension:—

Shun Pao
Evening News
Parisienne Cafe

Notice will appear in this paper when the broadcasting schedule is resumed.

Kellogg Radio Corporation
62 Kiangse Road.
69239

Here is a chance for YOU to get something desirable
Mosquito-Nets
Prices from $9.78 to $18.00
(Material Width by yards 92" to 114" @ $1.25-2.00)
10% discount
Our goods can easily be compared.
It is made with cotton thread.
Its colours guaranteed and material to be non-shrinkable.
Sold either for cash or C. O. D.
Address,
SEAN YOU ZOO & CO., LTD.
Office hours
P-425 Nanking Road, Shanghai. 8.30 a.m. to 9.00 p.m.
Tel. No. C. 6020 and C. 7485. Sunday's 1 to 3 p.m.
三友實業社股份有限公司

SPECIAL DAILY FEATURE

FINANCIAL AND TRADE ARTICLE

FAR EASTERN MATCH TRADE IS WON BACK BY SWEDEN

Markets Lost In World Now Have Been Recovered

GAINS OVER JAPAN

Industry Helps Promote The Conservation Of Forests

Sweden has now regained her lost position in the Far Eastern trade in matches, according to a semi-official announcement in "Industrial Sweden." During the world war when export difficulties arose, the Japanese were able to gain an advantage over Sweden in the match market of China and other Oriental countries.

"Upon the resumption of unrestricted shipping, the Swedish match industry began a campaign to regain its lost market," the report states. "The campaign has been carried steadily forward until at last, thanks to superior quality and marketing methods, the lost market in China and elsewhere has been regained and Sweden has resumed its former place at the head of the world's match industry."

The successful overseas campaign was conducted by the Svenska Tandsticks A.-B. of Stockholm, which is the Swedish match trust. The assertion has been made that "Sweden is the classical country for matches."

The manufacture of Swedish matches has made rapid progress in regard to quantity manufactured and as to popularity. The world-renowned industry had its beginning in 1830. The manufacture of safety matches, however, only begun to make progress from the '50's, when a Swedish patent was first exploited on a large scale at the Jonkoping factory. Since 1917 the entire match industry of the country has been controlled by a trust.

During the past year the matches exported by Sweden were valued at approximately 50,000,000 kroner, of which a goodly portion came to the Orient. The United States and Great Britain are large buyers of Swedish matches.

Phosphorus matches were manufactured exclusively in Sweden until 1852, when safety matches begun to be manufactured on a small scale. The sale of phosphorus matches gradually decreased. In 1901 the sale of phosphorus matches was prohibited in Sweden, but they were still manufactured for export until 1912, when this also ceased after the accession of Sweden to the international convention of Berne, which prohibited the use of poisonous white phosphorus in the match industry.

The phosphorus matches, however, were less sensitive to humidity than the non-poisonous safety matches, and, unlike these latter, they ignited by being rubbed on any surface, for which reason they were especially in demand among sailors, fishermen, lumbermen and others.

As a substitute for the phosphorus matches, the manufacture of non-poisonous so-called sesquisulphide matches was commenced in 1906. These matches ignite like the phosphorus matches, against any surface. They are chiefly exported to Great Britain and its overseas dominions, but in an insignificant portion as compared to safety matches, which also find their greatest market within the British Empire, but which are also sold to all countries.

WOOD CONSERVATION

The manufacture of matches in Sweden is closely allied with the policy of forest conservation in that country, which could be imitated to advantage by China. The contribution of Sweden to the international requirements of woodgoods during several decades turned out insufficient as time went by. The need of wood by the rest of Europe increased steadily on account of the growth of population and the expansion of industry. About 1900 the production of woodgoods reached the upper limit in Sweden. It was then that significant changes were made in the timber trade of Sweden. Then the policy began of shipping wood in an highly a finished form as possible. The manufacture of matches fitted into this program admirably.

Commercial News

Rediscount Rate Of New York Federal Reserve Bank Is Lowest In The World

New York And Boston Quotations Are 3 1-2 Against 4 Per Cent. In London; Pre-War Figure Bettered

New York, June 16.—The effect on business that directly on indirectly will follow from the lowering last week of the rediscount rate of the Federal Reserve Bank of New York has become one of the engrossing subjects of study in financial houses, and the cause of the reduction, its significance and whether there remains a likelihood of a further reduction have all conspired to give the incident an importance that probably has not applied to any of the former reductions or advances since the formation of the bank.

The new rate of 3½ percent is the lowest since the war and, with the exception of the "expediency rate" of 3½ percent in 1917, when the rediscount quotation on loans secured by Government paper was placed at a low figure in order to facilitate the floating of the huge war loans, it is the lowest for all time; in fact, the 1917 rate, which was an artificial measure, may properly be excluded from comparison, the new rate being for all practical purposes the lowest on record. Taken as a barometer of credit conditions, the new rate may be said to show a return to average prewar conditions and, in this connection, it is noteworthy that the quotation on bankers acceptances has not only declined to the lowest pre-war quotation, but is today actually lower than at any time before the war.

Causes for the rediscount rate reduction may be described as twofold, one consisting of the seasonal slackening in business, so bankers explained, and the other because of the steady inflow of gold from Europe, thus widening the basis for credit operations at a time when the demand for credit was falling off. The preceding reduction, early in May, carried the Government bank's rate to an even 4 percent and there were some financiers who then thought that "bottom" had been touched and they, as a consequence, were surprised at the action taken last week, although in light of cold statistics as shown in the Reserve Bank's report, and in current money quotations, a further reduction was clearly in the line with what might have been expected. Money rates in the open market had declined in the neghborhood of one-half of 1 percent and instead of an increase in rediscounts following the earlier reduction, there was an actual decline. For the week ended June 11, last, the New York institution's figures showed total discounts of only $35,154,000, against $37,989,000 the week before and approximately onefifth of the total for the corresponding week of 1923, when the figure stood at $179,079,000. Bills bought in the open market declined more than 50 percent in the week to $8,163,000, and compared with the same week of 1923 the decline was more than five-sixths or $52,314,000 against $8,162,000, while total earnings assets fell off to $145,759,000 from $150,355,000 the previous week and $248,003,000 the year before.

NO STIMULANT TO BUSINESS

What may be expected to follow from the reduction is still a moot question. The lower rate in itself, it was emphatically stated by commercial bankers, would prove no stimulant to business except in so far as it created a sentiment of confidence among potential buyers, who would be able to embark on operations requiring credit at very reasonable terms. But whether the time has yet arrived for such a change in sentiment is by no means clear, and harking back to early May, when the quotation was reduced to 4 percent a precedent is set in bold outline to show that business men will not necessarily run into the money market for loans simply because the Government rate had been reduced. Other factors figure even more importantly in their calculations and these do not always depend for their effectiveness on the condition of the money market.

A tangible result that may be looked for, according to bankers associated with the Reserve system, will be in the form of a better distribution over the entire country of the nation's abundant credit resources. The Boston Reserve Bank followed the New York Bank's action [illegible] percent but the changes made elsewhere—at Cleveland, San Francisco, and more recently at Chicago and Richmond—cut the rate only to 4 percent. While the New York rate is thus one-half of 1 percent above that of the last named districts, it is a full 1 percent above that of St. Louis, Minneapolis, Kansas City, Dallas, Atlanta and, as yet, Philadelphia. In some of these districts the demand for money is still strong. These, it was reasoned, would attract funds from the New York district and, conversely, borrowers in those districts seeking credit would be tempted to turn to the lower rates prevailing in the New York district for loans.

The history of the New York bank's rediscount rate is said by bankers to provide over a ten-year period a perspective from which the present low rate may be interpreted in its relationship to the past. The changes in the rate follow:

4 Percent.—1914, 1915, 1916 and up to Dec. 21, 1917.

4½ Percent.—Dec. 21, 1917, to April 6, 1918.

4¾ Percent.—April 6, 1918, to Jan. 23, 1920.

6 Percent.—Jan. 23 to July 1, 1920.

7 Percent.—July 1, 1920, to May 5, 1921.

6½ Percent.—May 5 to June 6, 1921.

6 Percent.—June 6 to July 21, 1921.

5½ Percent.—July 21 to Sept. 22, 1921.

5 Percent.—Sept. 22 to Nov. 3, 1921.

4½ Percent.—Nov. 3, 1921, to June 22, 1922.

4 Percent.—June 22, 1922, to Feb. 23, 1923.

4½ Percent.—Feb. 23 to May 1, 1924.

4 Percent.—May 1 to June 12, 1924.

3½ Percent.—June 12, 1924.

THE WAR-TIME RATE OF 3½ PERCENT

With respect to the war-time rate of 3½ percent which is not included in the table for reasons previously explained, the October, 1919, Bulletin of the Federal Reserve Board contained an explanation which follows in part: "In May, 1917, the Federal Reserve Board authorized a rate of 3 percent for both member banks' notes and customers' paper secured by United States war obligations and having a maturity of not exceeding fifteen days. This was the rate at which the first two series of Treasury certificates were issued. At the same time a 3½ percent rate, corresponding to the interest rate on the first Liberty Loan bonds, was adopted for ninety-day paper secured by such bonds. . . .

As regards the rates on ordinary commercial paper maturing within fifteen days, the New York bank's rate has always been the same as for war paper of the same maturity. . . . Rates on ordinary sixty-day paper, which at the beginning of 1917 stood at 4 percent at nearly all banks, during the last two months of the year were raised to 4½ percent and in April, 1918, to 4¾ percent."

Changes in the rediscount rate, it was indicated, "affect primarily the fifteen and ninety day rates on war paper, which constitute about 90 percent of all the discounts made by Federal Reserve Banks during the war period."

An international view of the New York rate is to be obtained from a comparison with central bank rates of other important nations. The following table shows that the New York rate is the lowest for any central bank in the world:

New York	3½
Austria	12
Belgium	5½
Bulgaria	7
Czechoslovakia	6
Denmark	7
England	4
Esthonia	7½
Finland	9
France	6
*Germany	10
Greece	7½
Hungary	18
India	7
Italy	5½
Japan	8
Latvia	8
Lithuania	6
Netherlands	5
Norway	7
Poland	12
Portugal	9
Rumania	6
South Africa	6
Spain	5
Sweden	5½
Switzerland	4
Yugoslavia	6

*In rentenmarks. Rate on old paper mark loans 90 percent.

The unbalanced credit condition of the world coupled with the unstable condition of currencies in Europe have contributed to the growth of credit resources of the United States, and for one of exceedingly rare occasions the present day shows the New York rate to be lower than that of the Bank of England. The London rate has been below the New York rate a large part of the time since the war and, according to international bankers, it is not unlikely in view of this fact that the Bank of England will again reduce its quotation to bring it in line with the New York rate.

Hongkong Stocks

Messrs. Ellis & Co. yesterday received the following quotations by cable from Hongkong:

Hongkong & Shanghai Banking Corpn. $1,160 buyers.

Hongkong Land Investment Co. $114 buyers.

Union Insurance Society of Canton $225 nominal.

Hongkong & Kowloon Wharves $197 nominal.

Hongkong & Whampoa Dock Co. $150 buyers.

Green Island Cement Co. (old) $21¼ buyers.

Green Island Cement Co. (new) $6¾ buyers.

Hongkong & Shanghai Hotels (old) $17½ buyers.

Hongkong & Shanghai Hotels (new) $17 buyers.

China Sugar Refinery Co. $270 buyers.

Hongkong Fire Insurance Co. $575 buyers.

Hongkong Tramway Co. $42½ sellers.

Felgate

For:

PAINTING
DECORATING
POLISHING
FLOOR FINISHING
WALL PAPER
REPAIRS, etc.

Estimates Free

Foreign Supervision to all work

R. H. Felgate & Co.
Ezra Road Tel. C. 66

Ready Made Clothing
Call
Henry the Tailor
Seward Rd. & Broadway

HIRE CARS
PHONE
1
NORTH. EAST. WEST.

C 2240
UNIVERSAL HIRE SERVICE
Serves U Right—Day & Night
$1 First 20 Min. $3 per Hr.

ARO

FOR SALE
4½ MOW
On Hungjao Road
Near junction of Warren Road
and
Great Western Road Extension
Excellent Residential location
Available at once

ASIA REALTY COMPANY
SHANGHAI
TEL. C. 8888 18 NANKING ROAD

Chinese Super-Carpets
Unusual Designs and Colours
Expert Foreign Supervision
Selected Wool, Machine Carded.
We Dye the Fleece not the Yarn.
Only Tientsin Weavers Employed,
Special Attention to Private Orders
Manufacture Sino-Belge de Tapis
Factory and Show-Room, 130 Ave. Dubail
Elbrook, Inc.
Owners and Managers.

Drink—
Five Star Brand Peking Beer
Son Ho Shin Brewery
Peking, China
Why—
Because it is absolutely Pure
At all Storekeepers or direct from the Sole Agents
Ching Mow & Co.
57-59 Rue du Consulat Tel. C. 1506

A Handsome, Leather-Covered
BINDER
will be given *free-of-charge to all New Subscribers,* who apply for same, on receipt of their cheque for a year's subscription. *Old Subscribers,* on paying for a year's renewal, are entitled, on request, to a Binder free-of-charge. These Binders will be found very useful in the home or office. Apply to the Circulation Manager:
THE CHINA PRESS
14, Kiukiang Road

The Shanghai Portland Cement Works, Ltd.
"Elephant Brand" Portland Cement

The World's best cement is obtained from that world-famous factory, the Holderbank Factory in Switzerland. The "Elephant Brand" cement, according to expert opinion, is equal to, if not actually excels, the Holderbank output—in compression, tensile and other tests.

Both the Shanghai Municipal Council and Conseil d'Administration Municipale de la Concession Francais are now using the "Elephant Brand" cement exclusively for all their requirements. Copies of Certificates issued by the Shanghai Municipal Council may be obtained from this Company on application

GET "ELEPHANT BRAND" CEMENT

TOWN OFFICE: No. 3 SZECHUEN ROAD
Telephone Central 7617

Hall & Holtz, Ltd.

14 NANKING ROAD

Tel. Central 44 Cables:—Fuhlee

Attention! Two day SUPER SALE *Attention!*

Saturday and Monday July 19th and 21st

NOTE THE DATES

Drapery and Linen

LADIES' HATS to be Cleared from ... ... $5.00 upwards
CORSETS 300 Pairs only ... ... $1.00 per pair
BOYS JERSEYS (usually from $1.50 to $8.00) ... ... 50 cts. 75 cts. $1.00 $2.00 $3.00 and $4.00
Wool Sweaters and Coats to be Cleared from ... ... $5.00 each

SILK JUMPERS

Hand Bags (Slightly Shop Soiled) from ... ... $4.00 each
Ladies Silk Hose A marvel of Value from ... ... $1.00 per pair
Children's Socks 5 Pairs for $1.00

Parisian Lingerie—A few special lines to be offered at Half Price. LINEN SECTION will offer Slightly Soiled Traycloths, Runners, Muslin Cushion Covers, Linen Bags, D'oyles and Toilet Mats at one Quarter of Marked Prices.

BENJAMIN AND POTTS SHARE LIST

Yesterday's Closing Quotations

Stock	Closing Quotations
Banks	
H. & S. Banks	H.$1,152½ B
Chartered	£19¾ B.
Russio-Asiatic	Nom
Mercantile Bk. A-B	£29¼ B.
Mercantile Bank C.	£12¼ B.
P. & O. Banking	£12½ B.
Bank of East Asia	H.$95 B.
Marine Insurance	
Canton	H.$675
North China	Tls. 138
Union of Canton	H.$225 Sa.
Yangtsze	H.$29 B.
Far Eastern Ins.	Tls. 22
Fire Insurance	
China Fire	H.$150 B.
Hongkong Fire	H.$575 B.
Shipping	
Indo-China Def.	H.$110 B.
Indo-China Perf.	H.$38 B.
"Shell"	81/3 x.d.
S'hai Tug ord.	Tls. 35 B.
S'hai Tug Pref.	Tls. 51¼
H.C.&M.S.B.Co. Ld.	H.$37¾
Star Ferry	H.$98 B.
Douglas S.S. Co.	H.$57 S.
Union Waterboat	H.$16½S.
Mining	
Kaiping	Tls. 20¾
Oriental Cons.	12/6 x.d.
Raub	H.$5 S.
Docks	
Hongkong Dock	H.$151
Shanghai Dock	Tls. 100 B.
New Eng. Works	Tls. 6¼ B.
" Pref.	Tls. 5¼
Wharves	
Shanghai Wharf	Tls. 197½ B.
Hongkong Wharf	H.$199 B.
China Realty ord.	Tls. 50
China Realty Pref.	Tls. 50
A.-French Land	Tls. 119 B.
Shanghai Land	Tls. 118
Hongkong Lands	H.$112½ B.
Humphreys Estate	H.$23½ B.
Carlton Ltd.	Tls. 50
H. & S. Hotel old	H.$17½ B.
H. & S. Hotel new	H.$17 B.
Prince Building Co.	H.$150 B.
Cotton Mills	
E-wo (pref.)	Tls. 11 B.
E-wo (ord.)	Tls. 105
Laou-kung-mow	Tls. 8
Oriental	Tls. 3.40 B.
S'hai Cotton Old	Tls. 56 B.
S'hai Cotton New	Tls. 36
Industrials	
Butler Tiles	Tls. 25
China Sugar	H.$260 B.
Green Island New	H.$6.30 B.
Green Island Old	H.$21¼ B.
Langkats (Comb.)	Tls. 18
Langkats (Single)	Tls. 6½ B
Loans	Tls. 5
Explorations	Tls. 9
Major Bros.	Tls. 5
S'hai Sumatra	Tls. 105 B.
Stores	
Hall and Holts	$5½ S.
Llewelyn	Tls. 35
Lane Crawford	Tls. 99 B.
Moutrie	$55 B.
Watson	H.$28 S.
Weeks	$6 S.
Rubbers (local)	
Alma	Tls. 5 B.
Amherst	Tls. 0.10
Anglo-Java	Tls. 5 B.
Anglo-Dutch	Tls. 2 B.
Ayer Tawah	Tls. 21
Batu Anam 1918	Tls. 0.60 B
Bute	Tls. 0.45 B.
Bukit Toh Alang	Tls. 0.85 B.
Chemor United	Tls. 0.80 B.
Chempedak	Tls. 4½
Cheng	Tls. 1
Consolidated	Tls. 1.90 B.
Dominion	Tls. 1¼
Gula Kalumpong	Tls. 8½ B.
Java Consolidated	Tls. 9 B.
Kali Gildeks	Tls. 5½ B.
Kapayang	Tls. 9.40
Karan	Tls. 3¾ B.
Kedah	Tls. 0.80 B.
Kota Bahroe	Tls. 0.60 B.
Kroewoek Java	Tls. 10 B
Padang	Tls. 3½ B.
Pengkahlan Durian	Tls. 1.05
Permata	Tls. 1½ B.
Repah	Tls. 0.60 B.
Samagagas	Tls. 0.52½B.
Seekees	Tls. 0.55 B.
Semambu	Tls. 0.75 B
Senawang	Tls. 0.60 B.
S'hai Klebang	Tls. 0.30 B
Shanghai Malay	Tls. 3
S'hai Malay pref	Tls. 9
Shanghai Pahang	Tls. 0.55 B.
Sungala	Tls. 0.60 B.
Sungei Duri	Tls. 7 B
Sua Mangis	Tls. 1½ B.
S'hai Seramban	Tls. 0.37½ B.
Taiping	Tls. 0.40 B.
Tanah Merah	Tls. 0.55 B.
Tebong	Tls. 0.85 B.
Ziangbes	Tls. 2¼ B.
Miscellaneous	
C.I.&E.Lumber	Tls. 325
Guilty Dairy	Tls. 11
Shanghai Trams	Tls. 17
Shanghai Gas	Tls. 40 B.
Horse Bazaar	Tls. 50 B.
S'hai Mercury	Tls. 20 B.
S'hai Telephones	Tls. 74
S'hai Waterwork	Tls. 155 B
China Prov. Old	H.$15 S
China Prov. New	H.$5 S
H'kong Electrics	H.$35 B
H'kong Tramways	H.$42¾ B.
Dairy Farm	H.$27¾ S
H'kong Ropes. Old	H.$20
H'kong Ropes. New	H.$7
China Lights Old	H.$14½ B.
China Lights New	H.$9.10 B.
Peak T'ways Old	H.$18½ B.
Peak T'ways New	H.$4.20 B.

S. Sellers, Sa. Sales, B. Buyers

Bukit Toh Alang Estates

At the annual general meeting of the above Rubber Estates held yesterday, the chairman addressed the shareholders as follows:

Gentlemen.—These being the dog days when a long speech would be a weariness to listen to, I propose to say what I have to say in the fewest words possible.

The report in your hands tells you exactly what progress has been accomplished during our last fiscal year. As regards Bukit Toh Alang proper, we have there quite a good property, in good condition and a good yielder. I saw it myself in 1922 and was well satisfied.

Last annual meeting, the Chairman dealt *in extenso* with the policy of the Board to Kuala Kettil. I have now to report that the squatter planting scheme has been and is being carried out so far without a single hitch. On this division we have 313 acres of mature untapped rubber, some of it comprising the best looking stuff I saw in my 1922 tour. We have 462 acres planted in 1923-4 and we shall have the balance of 876 acres planted by the coming October.

To finance this Kuala Kettil division to maturity from April, 1924, to say mid-1929, we shall have to outlay some Straits $228,000, against which we have capital unissued of Tls. 128,500. I mention this specially to show you that it is not the policy of the Board to finance Kuala Kettil out of profits at the expense of dividends.

Granted nothing goes wrong, by mid-1929 we shall have a mature area of 2,677 acres with a capital of Tls. 500,000 representing Tls. 187 per acre which will compare favorably with any Company in the same business.

The re-organisation of the capital and the new subscription were a great success and placed the Company in a satisfactory financial position. The development account, buildings, etc., were drastically written down and stand now at nominal figures, we are free of debt, and we have money in hand.

The balance available for distribution in profit and loss account is Taels 48,136.93 out of which the writing off of sundry items of assets to Tael 1 each is recommended and that the balance of Tls. 45,057.10 be carried forward.

The cash in the accounts is more than sufficient for a 10 percent dividend on the issued capital but the continued fall in the selling price and the present low level of rubber cause the Board to adopt a policy of better be safe than sorry. If market prospects sufficiently improve during the year, the Board will have no hesitation in declaring an interim dividend, but until we can see clearer what is ahead of us, the cash is better in the bank.

Before putting the resolutions to the meeting, I wish to thank Major Jensen, our Estate Manager, and his Staff for their continued excellent work during the past year.

The following resolutions were then submitted to the meeting and passed:

That the report of the Directors and audited statement of accounts for the year ended March 31, 1924, as presented and the disposal of the credit at profit and loss account as recommended be adopted and passed.

That the appointments of Messrs. R. I. Fearon, V. Meyer and G. Grayrigge as Directors of the Company be and are hereby confirmed.

That Messrs. Lowe, Bingham and Matthews be and are hereby re-elected Auditors to the Company for the ensuing year.

China Cotton

Messrs. A. B. Rosenfeld and Son, Inc., state in their current report:

Since our last week's circular, which we advised conservative operations, the market has not experienced any advances of consequence, fluctuations being chiefly due to speculators.

Aside from the local speculative features, the chief development of the week has been the cheery weather reports throughout the principal cotton-growing centers, with the exception of Chili and Honan Provinces, the outlook is bright. Unless the condition should change materially, we see no reason for a permanent improvement in prices, and while it may take some time before the tide will turn, our advice is to take advantage of the market and sell.

SPUNT & CO.'S REPORT

Messrs. J. Spunt and Co.'s report states:

Prices on spot cotton were easier, with very small absorbing power being manifested during the past week in that spinners bought in parcels sufficient only to meet their immediate requirements.

With regard to prices on new crop and future deliveries, fluctuations continued within a very narrow range during the greater portion of the week but toward the close evinced a firmer tendency, notwithstanding the prevailing weather conditions being favorable in every respect to the domestic growing crop. Such firmness, however, is attributable to no other influence than that of the rise in Mid-Americans brought about by unfavorable crop reports and better demand for mills' products in the U.S.A.

Should the rates in Mid-Americans and Indians continue in its upward course, prices on the local staple will naturally move in the same direction for the simple reason that a greater demand from our industrious neighbor and abroad will make itself felt on China supplies.

Tone of market: Firm.

The Italian Bank for China

(Former Sino Italian Bank)

Capital ..... Gold $1,000,000
Reserve ..... Gold $ 150,000
fully paid

Head Office: Shanghai,
Branches:
Shanghai and Tientsin.
Bankers:
Italy: Credito Italiano.
England: Credito Italiano, National Provincial and Union Bank of England, Ltd., Glyn Mills and Currie.
France: Banque Francaise et Italienne pour l'Amerique du Sud Banque Nationale de Credit Banque Italo Belge.
United States: Credito Italiano Equitable Trust Company.
Canada: Canadian Bank of Commerce.
South America: Banca Italo Belge,
Switzerland: Banca Unione di Credito.
Banque Commerciale de Bale,
Belgium—Credit General Liegeois
Current, fixed and savings accounts carried in Taels, Dollars, Sterling, U. S. Gold, Italian Lire, Francs. Terms on application.
General banking business transacted. Special facilities for Italian exchange.
Telegraphic Address: Sinit
Tel. C. Nos. 5090 and 5091
Managers' Office Central 5094.

C. MARMONT,
Manager.

Bank of Communications

(Specially authorised and made a National Bank by Presidential Mandates of April 7th, 1911 and October 31st, 1914).
Capital: Dollars 20,000,000.00
President: Hon. Mr. Chang Chien, Vice-President: Mr. Chien Yung-Ming.
HEAD OFFICE: PEKING
Branches and Agencies in Domestic Cities and Foreign Countries.
Every description of Banking and Exchange business transacted. Interest allowed on Current Accounts and Fixed Deposits according to arrangement. Credit granted on approved securities. Special Facilities for Transfers to all parts of China.
SHANGHAI BRANCH:
14 The Bund
Shen Chu Hsu, Manager.
T. D. Woo, Sub-Manager.
S. T. Huang, Sub-Manager.
S. V. Yuen, Sub-Manager.

Tung Yih Trust Co., Ld.

Incorporated by Charter of Chinese Government
Capital and Surplus ..$2,535,000.00
HEAD OFFICE: 1271 Peking Road, Shanghai.
BRANCH:
77 West Chiao Ming Hong, Peking.
Directors:—
Whang Su Ch'u, Esquire, Chairman.
Liu Fang Yuan, Esquire.
Tsi Liang Ch'ai, Esquire.
Teng Chun Siang, Esquire.
Hueng Chu San, Esquire.
Lin Jen San, Esquire.
Zee Chi Ching, Esquire.
1. Current Accounts and Fixed Deposits carried in Local Currency.
2. Drafts issued and Telegraphic Transfers effected on all principal cities in China.
3. Local bills discounted and documentary bills negotiated.
4. Loans granted on approved securities.
5. Foreign Exchange bought and sold.
6. Chinese Government Bonds bought and sold for Customers.
7. Securities and valuables received for Safe Custody.
8. Trust services undertaken:—Acting as Transfer Agent, Land & Estate Agent, Registrar for Corporation, Executor, Administrator, Guardian or Trustee.
Telephone Nos.
C. 4002 Manager's Office
C. 5624 Manager's Office
C. 8638 Exchange Department
C. 6016 General Office
S. C. WHANG, General Manager.
T. F. Tsien, Sub-Manager.
S. L. Chow, Sub-Manager.

American-Oriental Bank

Closing Rates
Selling Demand Draft
U.S. G.$100.00=S'hai $197.48
Stg. 1.0.0=S'hai $8.62
Fcs. 100.00=S'hai $10.10
Yen. 100.00=S'hai $80.98
Buying Demand Draft
U.S. G.$100.00=S'hai $194.33
Stg. 1.0.0=S'hai $8.44
Fcs. 100.00=S'hai $9.84
Yen. 100.00=S'hai $79.11

Italian Bank For China

Bank's Selling Rates for:
It. Lire 16.65=1 Tael
Swiss Frs. 3.94=1 Tael
It. Lire 9.40=1 Yen

Chinese Government Bonds (Supplied by Sing Tung & Co.)

	Thursday.	Yes'day's.
3rd Year 6%	96.00	96.00
5th Year 6%	80.40	80.40
7th Year 6%	70.00	70.70
9th Year 6%	90.00	91.00
6% Consolidated	79.80	80.70
7% Consolidated	82.50	82.50
11th Year 8%	99.00	99.00
96 Millions 8%	35.80	36.50

Russo-Asiatic Bank

	Roubles.
Capital (fully-paid)	55,000,000
Reserve Fund	26,960,000
Capital Contributed by the Chinese Government	Kup. Tls. 2,500,000
Reserve Fund	1,750,000

Head Office:
Paris, 9 Rue Bordreau
London Office:
65 Old Broad Street, M. C. 2.
Bankers:
London: Messrs. Glyn, Mills, Currie and Co.
Societe Generale pour favoriser le developpement du Commerce et de l'Industrie en France.
Paris: Societe Generale pour Favoriser le Developpement du Commerce et de l'Industrie en France.
Banque de Paris et des Pays-Bas.
Lyons: Societe Generale pour Favoriser le Developpement du Commerce et de l'Industrie en France.
Milan: Credito Italiano.
Rome: Banco di Roma.
New York: Irving Bank—Columbia Trust Company.
San Francisco: The Crocker National Bank of San Francisco.

BRANCHES IN ASIA

Chanchun	Harbin	Shanghai
Chefoo	Hongkong	Peking
Dairen	Manchouli	Tientsin
Hailar	Kashgar	Yokohama
Hankow	Newchwang	Urumtchi

SHANGHAI BRANCH
Interest allowed on Current Accounts and Fixed Deposits in Taels and Dollars. Terms on application. Local Bills discounted.
Foreign Exchange on the principal cities of the world bought and sold.
SAFE DEPOSIT BOXES
L. Jezierski,
P. Petithuguenin,
Ch. Bleuler.
Managers for Branches in Asia.

The Bank of China

(Specially authorised by Presidential Mandate of 15th April, 1920
Authorised Capital $60,000,000.00
Paid-up Capital $19,760,100.00
Reserve Fund $ 6,083,345.41
Head Office: Peking
Branches and Agencies:

Tientsin	Taiyuan	Shanghai
Peking	Kaifeng	Hankow
Chanchun	Wuhu	Ichang
Antung	Anking	Changsha
Dairy	Hangchow	Nanchang
Moukden	Ningpo	Kiukiang
Newchang	Nanking	Foochow
Harbin	Chinkiang	Amoy
Kirin	Hsuchow	Canton
Tsinan	Soochow	Hongkong
Chefoo	Wusieh	Swatow
Tsingtao	Yangchow	Chungking

etc., etc., etc.
Foreign Correspondents:
London, Paris, Berlin, New York, San Francisco, Tokio, Osaka and Yokohama.
SHANGHAI BRANCH
22 The Bund
Loans granted on approved Securities. Local Bills discounted. Interest allowed on Current Accounts and Fixed Deposits in Taels or Dollars according to arrangement.
SUNG HAN-CHANG,
Manager.

The Chinese American Bank of Commerce

Authorized Capital ..$10,000,000.00
Paid-up Capital .....$ 7,500,000.00
HEAD OFFICE: PEKING
EXECUTIVE OFFICE:
SHANGHAI
BRANCHES:
PEKING SHANGHAI
HANKOW HARBIN
TSINAN SHIHKIACHWANG
TIENTSIN
Correspondents throughout the World including the Interior of China.
SHANGHAI OFFICE:
11A Nanking Road,
C. 8641-2-3-4.
Telegraphic Address:
"Sinambank" Shanghai
Codes Used:
Bentley's Complete Phrase
Western Union Code
Whitelaw's 401 Millions Code
Transacting a General Banking Business, Issuing Drafts and Making Telegraphic Transfers, Buying and Selling Foreign Exchange. Issuing Commercial and Circular Letters of Credit, Allowing Interest on Fixed Deposits, Current Accounts and Savings Accounts.
Privilege has been conferred by the Government of the Republic of China to issue Bank Notes.
YOUR BANKING BUSINESS SOLICITED

Commercial Bank of China

Head Office; Shanghai
Subscribed Capital 5,000,000
Paid-Up Capital 2,500,000
Advances made on approved securities. Bills discounted. Interest allowed on Current Accounts and Fixed Deposits in Taels or Dollars according to arrangement.
H. C. MARSHALL,
Chief Manager.

CHARTERED BANK OF INDIA AUSTRALIA & CHINA

Incorporated in England by Royal Charter 1853)
Capital £3,000,000
Reserve Fund 3,900,000
HEAD OFFICE:
38 BISHOPSGATE, LONDON
SHANGHAI BANCH:
18 THE BUND
Bankers:
Bank of England.
Midland Bank, Limited.
Westminister Bank, Ld.
National Provincial Bank, Ld.
National Bank of Scotland, Ld.
Agencies and Branches:

Alor Star (Kedah)	Kuala-Lumpur
Amritsar	Madras
Bangkok	Manila
Batavia	Medan
Bombay	New York
Calcutta	Peking
Canton	Penang
Cawnpore	Puket
Cebu	Rangoon
Colombo	Saigon
Delhi	Samarang
Hamburg	Seremban
Hankow	Shanghai
Haiphong	Singapore
Hongkong	Sourabaya
Iloilo	Taiping
Ipoh	Tavoy
Karachi	Tientsin
Kiang	Tokio
Kobe	Yokohama
	Zamboanga

Drafts granted on the above Agencise and Branches and the principal Commercial Cities throughout the world. Bills of Exchange bought and received for Collection.
Travellers' Letters of Credit issued and every description of Banking business undertaken.
C. J. Scott, Manager.

行銀業實江浙
The Chekiang Industrial Bank, Ltd.

Established 1903
(*Member of the Shanghai Bankers' Association*)
Capital $2,000,000.00
Reserve Fund .....$ 500,000.00
Head Office: 14 Hankow Road. Shanghai.
Branches: Hankow and Hangchow
Domestic Agencies:
In the principal cities throughout China.
Foreign Correspondents:
London, Paris, Rotterdam, New York, Chicago, San Francisco Hamburg, Berlin, Tokio, Kobe, Yokohama, Osaka, Hakodate, Seoul Fusan and Hongkong.
Banking Department, Foreign Department and Savings Department.
LI MING,
General Manager
Tel. C. 7130, Manager's Office,
C. 7121 to 7124, General Office
Cable Address:
"CHINDUBANK," Shanghai.

Banque Belge Pour L'Etranger S. A.

(Affiliated to the Societe General de Belgique,)

	Frs.
Capital (subscribed	100,000,000
Capital (paid up)	75,000,000
Reserves	24,000,000

Head office: Brussels
Branches and Agencies at:
LONDON, PARIS, NEW YORK BUCHAREST, BRAILA, COLOGNE CAIRO, CONSTANTINOPLE ALEXANDRIA, PEKING SHANGHAI, TIENTSIN, HANKOW.
Allied Banks:
BANCO DE CARTAGENA, MADRID, with Branches in SPAIN and MOROCCO
WIENER BANK-VEREIN, VIENNA, with Branches in AUSTRIA HUNGARIA, ITALY (TYROL), YUGOSLAVIA POLAND and RUMANIA
ALLGEMEINER BOEHMISCHER BANK-VEREIN, PRAGUE, with Branches in CZECHO-SLOVAKIA
BANQUE FRANCO-BELGE DE BULGARIE S. A., SOFIA.
LANDESBANK FUER BOSNIEN-UND HERCEGOVINA, SERAJEVO, with Branches in YUGO-SLAVIA.
Correspondents in all parts of the world.
Every description of banking business transacted.
L. STRAETMANS, Manager

Banque De L'Indo-Chine

Subscribed Capital ..72,000,000.00
Paid-up Capital 68,400,000.00
Reserve Fund (1-6-30) 69,500,000.00
HEAD OFFICE:
No. 96 Boulevard Hanoomann Paris.
Branches and Agencies:

Saigon	Hanoi	Touarne
Haiphong	Hankow	Tientsin
Peking	Canton	Mentze
Hongkong	Ponichery	Bangkok
Singapore	Shanghai	Noumea
Papeete	Djibouti	Yunnanfu
Pnom-Penh	Battambang	

London Bankers:
The National Provincial and Union Bank of England, Ltd. Comptoir National d'Escompte de Paris—Credit Lyonnais.
The Shanghai Agency undertakes all Banking and Exchange operations; grants credits on goods and approved securities; opens current and fixed deposit accounts in taels and francs according to arrangement.
L. ARDAYN,
Manager.

HONGKONG AND SHANGHAI BANKING CORPORATION

Capital:
Authorized Capital .. $50,000,000
Issued and fully paid up .. $20,000,000
Reserve Funds:
Sterling .. £ 4,500,000
Silver .. $25,500,000
Reserve Liability of Proprietors .. $20,000,000
Head Office: Hongkong.
Court of Directors:
W. L. Pattenden, Esq., Chairman
H. P. White, Esq., Deputy Chairman
B. D. F. Beith, Esq.
A. H. Compton, Esq.
Hon. Mr. P. H. Holyoak
A. O. Lang, Esq.
J. A. Plummer, Esq.
J. P. Warren, Esq.
N. L. Watson, Esq.
G. M. Young, Esq.
Branches and Agencies:

Amoy	Harbin	Penang
Bangkok	Iloilo	Rangoon
Batavia	Ipoh	Saigon
Bombay	Johore	S. Francisco
Calcutta	Kobe	Shanghai
Canton	Kuala-Lumpur	Singapore
Chefoo	London	Sungei-Patani
Colombo	Lyons	Sourabaya
Dairen	Malacca	Tientsin
Foochow	Manila	Tsingtao
Haiphong	Nagasaki	V'dvostock
Hamburg	New York	Yokohama
Hankow	Peking	

Chief Manager.
HON. MR. A. G. STEPHEN.
London Bankers:
The Westminster Bank, Ltd.
Shanghai Branch: 12 THE BUND.
Sub-Agency: 9 Broadway.
Interest allowed on Current Accounts and on Fixed Deposits according to arrangement.
Local Bills Discounted.
Credits granted on approved securities and every description of banking and exchange business transacted.
Drafts granted on London and the chief commercial places in Europe, India, Australia, Africa, China, Japan and America.
Saving Banks Office:
Deposits of not less than $1.00 will be received.
Not more than $200 will be received during one month from any single Depositor.
Interest at the rate of 3½ % per annum will be allowed upon the monthly minimum balance.
The maximum balance on which interest will be allowed is $5,000.00.
Deposits may be withdrawn on Demand. Accounts will be kept either in Dollars or Taels, Local Currency, at the option of the Depositor.
Depositors will be presented with Pass Books, in which all transactions will be entered. Pass Books must be presented when paying in or withdrawing money.
Office Hours—10 a.m. to 3 p.m.; Saturday, 10 a.m. to 12 noon.
A. B. Lowson, Acting Manager.

Nederlandsche Handel Maatschappij

(*Netherlands Trading Society*)
Established 1824
Paid-up-Capital: Guilders 80,000,000 (about £6,666,666)
Reserve Funds: Guilders 13,769,181 (about £1,647,432).
Special Reserve: Guilders 22,660,000 (about £1,888,333).
Head Office: AMSTERDAM
Head Agency BATAVIA
Agencies in Holland:
THE HAGUE and ROTTERDAM
Branches:

Bandjermasin	Pekalongen
Bandoeng	Palembang
Bombay	Penang
Calcutta	Pontianak
Cheribon	Rangoon
Djember	Semarang
Djokjakarta	Singapore
Hongkong	Soerakarta
Kobe	Soerabaya
Kota-Radja	Tegal
Makassar	Tjilatjap
Medan	Welteyredan
Padang	

London Bankers
National Provincial Bank, Ltd.
Correspondents at the principal places in Europe, Asia, Australia and North America.
The Bank buys, sells and receives for collection bills of exchange, issues letters of credit on its branches and correspondents and transacts banking business of every description.
Shanghai Interest Allowed on current tael accounts and fixed deposits, according to arrangement.
M. J. HERBSCHLEB,
Manager.

行業亞東
The Bank of East Asia, Ltd.

Cable Address: "EASTABANK"
Shanghai Branch
No. 1c Kiukiang Road.
Authorised Capital ..$10,000,000.00
Paid-up Capital 5,000,000.00
Reserved Fund 750,000.00
HEAD OFFICE: Hongkong.
BRANCHES: Canton, Saigon.
London Bankers
THE MIDLAND BANK, LTD.
R. CHENG, Manager.

Save
while you
Earn
Ask about our Savings Bonds
The
Peoples Saving Co.
Soc. An. Belge.
司公銀利有
28 Ave Edward VII

International Banking Corporation

CAPITAL AND SURPLUS U. S. $10,000,000.00
Owned by the National City Bank of New York
HEAD OFFICE: 60 WALL STREET, NEW YORK
LONDON OFFICE: 36 BISHOPSGATE, E. C.
BRANCHES

Barcelona	Cebu	Rangoon	Hankow	Singapore
Batavia	Colon	San Francisco	Harbin	Soerabaya
Bombay	Manila	Santo Domingo	Hongkong	Tientsin
Calcutta	Panama	Shanghai	Kobe	Tokio
Canton	Peking	Dairen	Madrid	Yokohama

Commercial and Travellers' Letters of Credit, Bills of Exchange and Cable Transfers bought and sold. Current accounts and Savings Bank accounts opened and Fixed Deposits in local and foreign currencies taken at rates that may be ascertained on application to the Bank.
We are also able to offer our Customers the service of the Branches of the National City Bank of New York in the principal countries of Europe, South America and in the West Indies.
1A Kiukiang Road, Shanghai. N. S. MARSHALL, Manager.

The Bank of Canton, Ltd.

Capital Authorised £1,200,000-0-0
Capital Paid-up £1,078,530-0-0
Reserve Fund ..... H.K. $700,000.00
HEAD OFFICE — BRANCHES
Des Voeux Road Central. Hongkong — Shanghai, New York, Canton, Hankow And Bangkok
SHANGHAI BRANCH No. 1 and 2 Ningpo Road
Every description of banking and Exchange business transacted
Telephone
Manager's Office: C-1776
Banking Dept: C-1778
Exchange Dept: C-1617
W. P. Cheung, Manager. Shanghai Branch.

The Shanghai Commercial & Savings Bank, Ltd.

Head Office: 9 Ningpo Road.
Paid Up Capital—$2,500,000.00 Reserve Funds—$500,000.00
(Member of the Shanghai Banker's Association)
Every description of modern Banking and exchange business transacted. Personal, National and International.
Branches and Agencies in the principal cities throughout China. Correspondents at the principal places abroad.
Phone No. C. 8050. K. P. Chen, General Manager.

行銀業興江浙
The National Commercial Bank, Ltd.

Established 1907,
CAPITAL FULLY PAID-UP $2,500,000.00
RESERVE FUND $990,000.00
Head Office—Shanghai: Peking and Kiangse Roads.
BRANCHES: Hangchow, Hankow, Peking, Tientsin, Mukden, Harbin.
FOREIGN CORRESPONDENTS
London, New York, San Francisco, Paris, Berlin, Zurich, Hamburg, Tokio, Yokohama, Kobe and Osaka.
Domestic Correspondents at all principal cities in China.
Interest allowed on Current Accounts and Fixed Deposits in Taels, Dollars, Pounds Sterling, Gold Dollars, and Yen.
Interest allowed on Deposit at call both in Taels and Dollars according to arrangement.
Domestic and Foreign Drafts purchased and sold,
Credit granted on approved securities.
SAVINGS ACCOUNTS —4% per annum.
Every description of banking business transacted.
MODERN SAFE DEPOSIT BOXES FOR RENT

Equitable Eastern Banking Corporation

CAPITAL AND SURPLUS U.S. $2,850,000
— Negotiates drafts against all Travelers Letters of Credit
— Negotiates Travelers Checks in all currencies.
— Effects Telegraphic Transfers of funds.
— Issues Travelers Letters of Credit and Travelers Checks available in all parts of the world.
— Issues drafts on all the principal cities throughout the world.
— Opens Commercial Credits.
— Purchases bills against Documentary Credits.
— Opens Current and Time Accounts in local and foreign currencies.

Equitable Eastern Banking Corporation

Correspondent of The Equitable Trust Co. of New York
6 Kiukiang Road
Central 7944. Corner Szechuen Road
A. E. SCHUMACHER, *Manager.*

Chung Foo Union Bank

Reserve Fund $1,500,000.00
Subscribed Capital ..... $ 290,000.00
Paid-up Capital $2,000,000.00
SHANGHAI BRANCH
27 Jinkee Road
Telegraphic Address "CHUNGFOO"
Telephone Numbers.... C. 1929 Manager's Office, C. 6465) C. 6469) General Office, C. 6470) C. 5620 T. T. Department.
BRANCHES AND AGENCIES IN CHINA

TIENTSIN	Changsha	Hsuchow	Shasi
SHANGHAI	Chengteh	Ichang	Soochow
PEKING	Chengchow	Kiukiang	Tainkiangpu
HANKOW	Chinkiang	Nanking	Wusieh
ANTUNG	Fengtien	Ningpo	Wuhu
CANTON	Hangchow	Pengpu	Yangchow
CHANGCHUN	Hongkong	Shaoshing	

FOREIGN AGENCIES AND CORRESPONDENTS

Baltimore	Cincinnati	Montreal	San Francisco
Berlin	Cleveland	New York	Seattle
Boston	Detroit	Osaka	St. Louis
Buffalo	Kobe	Philadelphia	Tokio
Cebu	London	Pittsburgh	Washington
Chicago	Manila	Paris	Yokohama

Every description of Banking and Exchange business transacted. Interest allowed on Current Accounts and Fixed Deposits in taels, dollars, and other currencies according to arrangement. Savings Deposits taken. All kinds of Trust Business undertaken.
Safe Deposit Boxes.
Credits granted on approved securities.
Y. B. Sun, Manager.
T. D. Zar, Sub-Manager.

Upson Paint Co., Inc.

Manufacture High Grade
Furniture and Office Fixtures
Offices, Factory & Godowns located at
Rear 20-22 Nanking Road
Phone C. 2008

THE CHINA PRESS

PUBLISHED EVERY DAY IN THE YEAR EXCEPT ON MONDAYS AND HOLIDAYS

CHINA PRESS, Incorporated, Delaware, Publishers

WEATHER

Cloudy and hot weather, threatening some thundery showers in the Valley. Variable winds all along the China coast. Cyclonic circulation on both sides of Korea, and perhaps over Shantung, because of the narrow cyclonic center continuing Northwards.

BIRTH

Mr. and Mrs. William J. Huffmann announce the birth of a daughter at Dr. Fearn's Sanitarium.

Garibaldi And Dr. Sun

THE passing of the last of the Garibaldis in the person of General Ricciotti Garibaldi, the son of the famous Giuseppe Garibaldi, suggests certain reflections and emphasizes a contrast with a figure in latter-day China—Dr. Sun Yat-sen—who claims to stand in the same relation to the people of this country as Garibaldi did to the people of Italy. To descend from Garibaldi to Dr. Sun is to jump from the sublime to the ridiculous, yet it would be useful to emphasize the points of dissimilarity between these two men to show that the patriots of other countries and of other days were of a somewhat different brand than the *soi-disant* patriots of Republican China.

Garibaldi, as a youth, fled from home to escape a clerical education, but afterwards joined his father in the coasting trade. After joining the "Giovine Italia," he entered the Sardinian Navy, and, with a number of companions on board the frigate "Euridice," plotted to seize the vessel and occupy the arsenal of Genoa at the moment when Mazzini's Savoy expedition should enter Piedmont. The plot being discovered, Garibaldi fled, but was condemned to death by default on June 3, 1834. Escaping to South American in 1836, he was given letters of marque by the state of Rio Grande do Sul, which had revolted against Brazil. After a series of victorious engagements, he was taken prisoner and subjected to severe torture, which dislocated his limbs. Regaining liberty, he renewed the war against Brazil, and took Porto Allegro. Passing into the service of Uruguay, he was sent to Corrientes with a small flotilla to oppose Rossa's forces, but was overtaken by Admiral Brown, against whose fleet he fought for three days. When his ammunition was exhausted, he burned his ships and escaped. Returning to Montevideo, he formed the Italian Legion, with which he won the battles of Cerro and Sant' Antonio in the spring of 1846, and assured the freedom of Uruguay. Refusing all honors and recompense, he prepared to return to Italy upon receiving news of the incipient revolutionary movement. In October, 1847, he wrote to Pius IX., offering his services to the Church, whose cause he, for a moment, believed to be that of national liberty. Landing at Nice on June 24, 1848, he placed his sword at the disposal of Charles Albert, and, after various difficulties with the Piedmontese war office, formed a volunteer army 3,000 strong, but shortly after taking the field was obliged, by the defeat of Custozza, to flee to Switzerland. Proceeding thence to Rome, he was entrusted by the Roman Republic with the defence of San Pancrazio against the French, where he gained the victory of April 30, 1849, remaining all day in the saddle, although wounded in the side at the beginning of the fight. From May 3 until May 30 he was continuously engaged against the Bourbon troops at Palestrina, Velletri and elsewhere, dispersing an army of 20,000 men with 3,000 volunteers. After the fall of Rome he left the city at the head of 4,000 volunteers, with the idea of joining the defenders of Venice, and started on that wonderful retreat through central Italy pursued by the armies of France, Austria, Spain and Naples. By his consummate generalship and the matchless endurance of his men, the pursuers were evaded and San Marino reached, though with a sadly diminished force. Garibaldi and a few followers, including his devoted wife Anita, after vainly attempting to reach Venice, where the tricolor still floated, took refuge in the pine forests of Ravenna; the Austrians were seeking him in all directions and most of his legionaries were captured and shot. Following his wife's death, he himself fled across the peninsula, being assisted by all classes of the people, to Tuscany, whence he escaped to Piedmont and ultimately to America. His return to Italy and his subsequent career are well known to every student of world history and need not be recapitulated here.

We have quoted from history at some length to show that leaders like Garibaldi were leaders of men in fact as well as in name. The life of Garibaldi is synonymous with tireless energy, resourceful courage and an incorruptibility which we can find nowhere within the length and breadth of China so far as her politicians and militarists are concerned. How does Dr. Sun compare with Garibaldi? The so-called "Father" of the Chinese Republic today stands as a spectacle of abject impotence, as the significant cable from Canton published yesterday only too plainly reveals. By declaring that he will no longer be responsible for the regular maintenance of his mercenary troops and advising them to raise funds within the territory to which they have been assigned for "purposes of defence," Dr. Sun not only virtually abandons his hired henchmen but he deliberately surrenders an innocent and defenceless populace to the tender mercies of an unscrupulous and rapacious soldiery who are adepts at the gentle art of preying upon their own countrymen. If these untutored and undisciplined mercenaries take Dr. Sun at his word and decide to raise funds within the territory to which they have been assigned, the people who will thus become victimised will have no cause to bless the name of Dr. Sun. The Cantonese people, however, enslaved, robbed and persecuted for the last 10 years or more, are beginning to wake up. May 27 saw the federation of all the Merchants' Volunteer Corps in Kwangtung under the leadership of the Canton Corps. It may be recalled that as early as 1912 some merchants in Canton had organisations for local defence under arms with the sanction of the Government. The present Kwangtung Corps has established a central command at the headquarters of the Canton contingent. Its influence was shown early this month when Kaukong, a West River port, was able to oust the Yunnanese troops there with the assistance of volunteers from the 14 neighboring towns. Late in last month too, the citizens of Canton succeeded in getting Dr. Sun to repeal the tax on medicine and the order for the standardisation of the price of all land bordering on modern roads. It was obvious that the people would not have taken such strong action if they had not been able to depend on the backing of the volunteers. At the present time the militarists find that they cannot levy taxes at will as formerly, except in places where volunteers cannot be called in action. The main difficulty checking the progress of the volunteer movement is that of getting arms lawfully.

Dr. Sun has been a failure in all he has put his hands to, and the cause of endless misery and bloodshed to China. He seems to have had no policy save drift, and at his best had little power save as a mischief-maker and obstructionist whom China could well have spared. How much better for himself and his country had he been content to remain a simple medical man healing the sick and spending peaceful days. As it is, he has provided the Chinese with another argument against Christianity and foreign learning. The author of the Taiping rebellion, Hung Hsiu-ch'uan, was a Christian, and the author of the recent revolution is another, while it is hard to see much to be thankful for in either movement. The truth is that Dr. Sun has set in motion forces over which he has lost his control and seems about to be crushed by the instrument of his own creation, which is usually the lot of most despots. The fate of Robespierre may conceivably be duplicated in the case of Dr. Sun.

The Significance Of The London Advertising Convention

MORE than 5,000 delegates from advertising clubs in all parts of the world have attended the first international advertising convention in London which has just concluded. Most of the delegates represent advertising clubs in the United States and Canada, where modern advertising has been developed to a higher point than elsewhere. The London Convention was opened on Monday of this week by the Prince of Wales, who, in part, said:

"Advertising aims at providing throughout the world a freer exchange of commodities at a lower cost of distribution, resulting in the elimination of waste and the reduction of prices and unemployment."

Mr. Frank Kellog, American Ambassador to Great Britain, and Mr. J. R. Thomas, Secretary of State for the Colonies, also addressed the opening meeting. In his remarks, Mr. Kellogg expressed the belief that the Inter-Allied Conference, which also meets in London this week, would solve the greatest economic problem that had confronted Europe for generations.

The statement of the Prince of Wales regarding the relationship between advertising and distribution costs is of peculiar significance for the reason that the cost of distribution is still one of the great problems of mankind. In spite of the development of rapid transportation by land and sea, there is still a great gap between producer and consumer, which business men are trying to solve. The Russian Communists are trying to solve the problem by eliminating all private business and business profits and by putting the Government directly into all phases of business, but the failure of this policy in Russia has been told in the wholesale emigrations and in the accounts of the famines and economic distress.

Someone once said that if a man produced a better mouse-trap than anybody else the world would find its way to his door, but this doctrine no longer has any place in modern business economics. The modern manufacturer of mouse-traps, breakfast porridge, motor cars or tooth brushes does not wait for the world to find out of its own accord information about the excellence of his product. He tells the world about it in page advertisements in the newspapers and magazines, and, to this extent, he is helping to bridge the gap between producer and consumer. The constant tendency of intelligently produced and placed advertising is to simplify and lower the costs of distribution not only by eliminating the often innumerable and useless steps of distribution between the producer and consumer, but also by broadening the distribution to the end that mass production may come into being.

The motor car industry in the United States provides the best example of the elimination of waste in distribution through intelligent advertising and the reduction of prices through mass production for which the advertising has been largely responsible. Motor cars, when first invented, were only for the rich. Then the manufacturers advertised them and created a public demand. Now everybody desires a motor car and in some parts of the United States at least one family in every five possesses one. The prevalence of automobiles has created a desire for good roads upon which to operate the cars and thus the whole country has benefitted. The Ford Company markets its cars at prices within the reach of most persons at some time in their lives and at the same time pays the highest salaries to workers in the factories. By intelligently designed publicity Ford had made his product a household word around the world and has bridged the gap between maker and user.

Although advertising has been developed to a high state of efficiency in America and Great Britain and elsewhere, there is still room for great improvement in advertising as an aid to foreign trade. We are familiar in the Orient with the [illegible] house which lists its "agencies" in the directories and catalogues but carefully refrains from telling the public anything about them. Many manufacturers who consider advertising at home as a necessary part of their selling endeavor, look upon it as unnecessary in foreign trade. The general and final result of this is to limit sales and make high prices necessary. Advertising is a salesman who laughs at locked doors and who enters into the most private of sanctums alongside the news of the day and the favorite current literature. It creates a demand in unlooked for places and informs the individual where he may obtain his necessities and luxuries of greater value for less money if he so desires.

There is no place in the world where modern advertising is more greatly needed than in China. China has permitted her great tea industry to die out and pass to more enterprising nations because of her conservativeness in failing to advertise or modernize her marketing methods. Her great native silk industry was also well on the road to extinction before enterprising Westerners came out to teach her how to modernise the industry. Now it is coming back. China possesses the finest scenery in the world and a wealth of antiquities unsurpassed by any nation, but because of a lack of publicity permits the world's tourists to go elsewhere for their vacations. The failure of Chinese merchants to appreciate the value of modern advertising also reacts upon the development of a modern press in China and makes the country the most backward in the world from the standpoint of current journalistic development. However, improvements are taking place. The students have learned how to advertise patriotism, and, through the mass-education movement, they are advertising the vital necessity of literacy. If they can keep up the "advertising" to the end that a real national consciousness may be created that will end the senseless and wasteful military system which is oppressing the land, perhaps there is hope.

Our Literary Column

EXCERPTS FROM GREAT WRITERS

By Mathy

THE REAL ARISTOCRAT

The idea of an aristocracy, or a superior class, has always been in the world's mind. Nobles, or high-born ones, or some sort of upper four hundred—every nation in history has had them.

The Jews had their Levites, the Japanese their Samurai, the Romans their Patricians. The caste system, in one form or another, exists today in every European country. Even our U.S.A. democracy has its plutocrats, every city its smart set, and every hamlet its upper-crusters.

When there is so much smoke there must be some fire. There is a superior order of beings. The trouble is that those we call superior are—only so called; they are really common as mud, most of them.

For it is not money that makes one really superior, nor birth, nor culture, nor genius, nor intellect, nor place—one may be quite vulgar and have any of these advantages.

To know the real aristocrat, watch for these ten marks:

1. Simplicity. The aristocratic soul loves simple pleasures, not because he cannot have the complex ones, but because greatness naturally chooses simplicity. These things indicate a vulgar nature, to wit: Expensive, highly seasoned, and elaborate foods, costly or showy clothes, the wearing or owning of much jewelry, fondness of perfumes, a taste for luxury and display. The curse of great wealth is not that it is a sin, but that it usually vulgarises one's nature.

2. Service. The inborn leaning of a high soul is toward serving, of a cheap soul toward being served. The moral strength of the race is in them that work; the ills of humanity flow from its idle class. If there were no idlers there would be no war, no poverty, and no privilege.

3. Character. A great soul exercises his influence over his fellows by what he is, not by what he has, nor by the position he holds.

4. The true aristocrat is Above His Pleasures. He enjoys things, but he can quit any minute. The hosts of the pettysouled are driven by their desires.

5. The great soul has No Bitterness. Pessimism is a fever of the small-minded. It is due not only to lack of vision, but to an inherent inability to appreciate the dominant force of goodness. Self-pity, self-depreciation, despair—these, too, are traits of commonness. The genuinely high-born nature cannot slump into them.

6. The true aristocrat can be told by the way he acts toward his superiors and inferiors. In the organisation of society everyone finds some above him in station and some below. The elect soul knows how to conduct himself toward his superiors so as to preserve his own self-respect, and toward his inferiors so as not to break down theirs.

7. The gentleman is Clean-minded. Dirt does not stick to him. His soul cleanses itself like a cat. So it was said of Lincoln. "His heart was as broad as the world, yet it had no room in it for the memory of a wrong." The great-souled cannot retain a grudge, nor remember a slander, nor take a vicious or unclean hint.

8. Truth. The real great ones never want to be appreciated at more than they are worth. They do not show off. They want to be known for exactly their actual value—or less. The little ones want to "make a good showing."

9. The high-minded do not Meddle. They do not want to know other people's concerns. They are reluctant to improve, reform, or regulate their neighbors. But they are courteous, thoughtful, and ready with help when help is sought.

10. Finally, the exceptional folk are they with whom Familiarity Does Not Breed Contempt. The better you know them the more you value them.

How many such spiritual aristocrats do you know? How many of these marks do you find in yourself?

Jungle Voices By Radio

BY HENRY SMITH WILLIAMS

As I sat in my office the other evening I listened to the snarl of the tiger, the roar of the lion, the trumpet-like response of the elephant, the strident bark of the seal, and the weird cachinnation of the laughing hyena.

I was listening to jungle voices that were reaching out into space via radio as no jungle voices ever reached before. To broadcast the voice of a circus menagerie was indeed a happy thought, and the project was successful.

One after another the animals responded when called upon by their trainers; and the transmitting microphone and the radio transmitting apparatus at the stations functioned perfectly. Radio listeners far and near had perfect reception of the jungle voices.

The unique programme was broadcast from stations in New York City and Schenectady. The [illegible] stations used as transmitters one at 380 meters for American consumption, and the other at 107 meters in the attempt to send the circus voices across the ocean. It is reported that the roars of the lions were picked up in London.

The technique of the broadcasting experiment involved nothing radically new. In addition to the microphone placed directly in front of each performing beast in succession, there was an amplifying unit in charge of two radio operators placed back of the tigers' cage. The sounds thus amplified were transmitted over the wire to the control room of WJZ in New York; and thence broadcast locally and simultaneously sent over a special wire circuit to the control room at Schenectady. There was no human interference except to adjust the tuning and amplifying apparatus; and as the waves travel with the speed of light, there would be no appreciable difference in time between the roar of the lion in the New York menagerie and the reproduction of that roar in London.

The "Zenith" Interior No. 1155

Manufactured by

Messrs. George Wright, Ltd., London

20" wide x 28" high

Fire 15" Brick to Brick

Price on Application to:—

William Jacks & Co.

No. 1 Hongkong Road, Shanghai

Telephone: Central 2706. Telegraphic Address Limpets Shanghai

Latest Edition of the

"Far Eastern Traveller's Gazette"

containing fares and sailing lists for all routes.

Post Free on application to

Thos. Cook & Son

Tel. C. 2204 (4 lines) 15 The Bund

VACATION TRIPS

China-Japan Circular Tours

North China Circular Tours

ALSO

EXCURSIONS TO HANKOW AND THE YANGTSZE GORGES

FOR INFORMATION APPLY TO

THE

AMERICAN EXPRESS Co., Inc.

TRAVEL DEPARTMENT

TRAVELERS' CHEQUES

8, Kiukiang Road Tel. C. 1978

Three essentials for the hot we ather

An Electric Fan

to ensure a constant, cool breeze

An Electric Cooker

to ensure a cool, clean kitchen

An Electric Heater

to quickly dry the rooms on damp days

Economical
Easy to use
Efficiency guaranteed.

Telephone C. 283

Municipal Electricity Department

17 Foochow Road

Coil Heaters

Designed to fix over washhand basins, sinks etc.

Deliver clean hot water instantly.

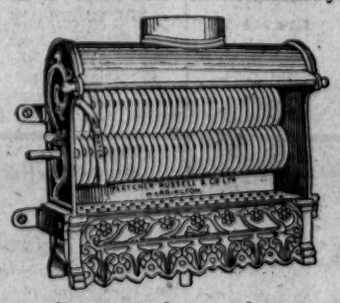

For particulars apply to

The Shanghai Gas Co., Ltd.

Office: 5 Thibet Road Showroom: 30 Kiangse Road

Somebody wants what you dont want—

Try China Press "Want Ads."

Bringing Up Father

(Registered U. S. Patent Office).

By George McManus

"Follow the Green Line"
this morning
to
"Dinty Moore's Cafe"
for
Breakfast
Delicious Hot Waffles
Little pig sausage
Old fashioned hot cakes
and
Individual Percolated
COFFEE
with
PURE CREAM
and
California Fruits
California Lettuce
California Celery
California Cucumbers
Washington Apples
Central 1200
"No Catering System"
at
"Dinty Moore's Cafe"
"Follow the Green Line"

Moulton Wants To Know Where We're Going In Radio?

BY ROY MOULTON

Wilbur Wetlin, aged eleven, a Chicago lad, appeared at a radio builders' contest with thirteen radio sets on his person, all working. He had one set in a peanut shell and others in fountain pens, match boxes and mouse traps.

If a boy aged eleven can be doing such things with radio now, what will he be doing in the twenties? He will probably be getting messages from Peking, China, through a set made out of a quinine capsule.

It is given out on perfectly unreliable authority that a genius is now working on a radio set through which a wife, staying at home out on Long Island or New Jersey or anywhere else, will know the exact location of her husband in New York. It seems this home set co-ordinates with the husband's watch-chain, belt-buckle or some other metallic object and the husband does not know that every movement he makes is known.

If this invention is ever completed, it will be tremendously popular with one of the wellknown sexes and tremendously unpopular with the other. If a statue of the inventor is ever erected in Central Park, it will be erected by the women.

A New Jersey woman, it is asserted, was much startled the other day while riding in a street car to have an entire musical programme break out in her hat in close proximity to her ears. She had her new Easter lid on at the time—one which she had not worn before.

The announcements and musical numbers were very plain and the lady looked around to see if there was not a public radio horn sticking out of some near-by window. She watched all along the street and could see none.

She alighted from the street car and went to a policeman and told him of the mystery. The policeman asked her if she would remove her hat and she did so. He found that the wires in the hat were so arranged by an unconscious milliner that they actually caught radio music out of the air. He separated two or three of the wires slightly and the musical programme ceased.

This was told us by a New Jersey friend of ours by the name of Abe Merritt, and it may be true.

We do not know as this is an entirely original remark, but radio is a wonderful invention and is advancing by leaps and bounds, and we sometimes believe it may be advancing too fast. There is something new every day and the ordinary man must keep his attention upon it constanitly.

If he misses one day, he is about a month behind the latest radio exploits. However, no matter how fast radio grows and how many new wonders develop every day, radio will never be as wonderful as the stories they tell about it.

Something To Think About

By Bruno Lessing

WHEN HENRY FORD READS

An admirer writes an article entitled "What Henry Ford Reads." It was well meant, but it paints a poor picture. Henry may know how to make automobiles and money, but, if this article be true, he has not yet learned how to read properly.

"First of all," runs the introduction to the article, "Henry Ford puts Emerson. Close to Mr. Ford are those poems with simple moral lessons. He says that 'all life' is in Whittier's Maud Muller, and near the top of his list is Longfellow's Psalm of Life."

That is about all that a cultured person would care to know about Henry's reading. It is a pretty fair range of reading for a bright servant girl who starts in to overcome the deficiencies of her education. But for an elderly gentleman of vast economic influence! It makes one shudder.

Emerson is an amusing New England philosopher whose writings are popular among college boys when they begin to think. As they grow older, they drop Emerson for Carlyle. This comes at about the time when they begin to shave and smoke a pipe.

As they come to the close of their collegiate career they usually drop Carlyle. Because they have begun to obtain glimpses of the really great philosophers. Most of them drop the subject entirely and go into business or politics. A few keep up the study all their lives and learn all that Aristotle, Socrates, Kant, Bacon and Spinoza can teach. These men usually become fossilised college professors. They rarely become millionaires.

But when they read, "First of all Henry Ford puts Emerson," a tear runs down their cheeks.

"Maud Muller" and the "Psalm of Life" contain simple moral lessons. Yes, that is true. They are so simple that a child can grasp them. But they are only third-rate poetry. Compared with "Endymion," they are not poetry at all. They bear about the same relation to great poetry that the popular song, "Barney Google With His Googoo-Googly Eyes" does to the Pilgrims' Chorus from Tannhaeuser.

To say that "all life is in Maud Muller" is to reveal a mighty queer conception of the intricacies of life. Still, some people may be satisfied with the vision of life which they obtain from "Yes, We Have No Bananas."

The sad thing about it is that some young lads may read this article and gain the impression that, if they read such literature as Henry holds up to admiration, they, too, may become millionaires. Whether or not it will damage their ability to make money, we cannot say. We are sure of one thing, however. If they take it for granted that Henry's reading is ideal for an educated man, they will never be educated.

DRESS

By Mary Marshall

Long Stems of Roses Are as Important as the Roses Themselves in Decorating Hats, Frocks and Accessories

Milliners like florists often judge the value of a rose by the length of its stem. For stems are now used in many and unexpected ways as part of the decoration of frocks, hats and accessories.

The idea started when one of the small hats was trimmed with one or two roses at the right side with long green stems hanging down like streamers over the right shoulder. Then stems were wound around the crown and on one hat they were used draped from the right side and caught up again at the left with the effect of a little chin strap.

Rose stems are also used as girdle ornaments. Two or three roses are posed at the right side of the girdle with the long stems hanging well below the knees. Stems of roses play an important part on some of the little party bags made of artificial roses. The green stems may answer the purpose of wrist straps.

Among the artificial flowers for summer there are organdie roses with long stems made of tubes of organdie—most effective when hanging from the side of a wide brimmed hat.

Thus far the rose has ruled supreme among artificial flowers. Now word comes from Paris that the daisy and the crysanthemum are asserting themselves. Ribbon showing a daisy pattern is chosen by trimming hats but for making all sorts of cushions, bags and other boudoir accessories.

The trick of trimming felt hats with artificial flowers seems to be a favorite one this season. A charming little white-felt, narrow-brimmed sailor shape of French design shows blue and white daisies alternating about the crown—some eight being used in all.

Meantime the gardenia that reigned supreme in fashion for so long is less often chosen by the women of distinctive taste—though here and there its waxy blossoms bloom on new hats and frocks.

Hat and girdle decorations of rose stems.

The Spectator

The Thing In Itself

"Well, but what is reality?" said my friend the other day. I couldn't tell him.

Come to think of it, nobody can tell what anything really is. All we can tell is what it is not and possibly how to use it.

The essence, the substance, the reality of anything evades us. The "thing in itself," to use a phrase of the metaphysicians is beyond us.

Can you say what heat is? You know how it acts, and where it is, and when it is and how it is, but you have no more idea of what it is than you have of what radium is.

In fact, we don't know anything; all we know is how to manage with things.

We don't even know what we ourselves are. What is the soul, the ego, the real Me?

Mysteries ourselves, we move among mysteries, learning only how to adjust ourselves to them.

We are ghosts in a ghost world. And the more important to life anything is, the more mysterious it is. We can know exactly that two and two are four, but what's the difference? Whereas we do not know at all what Love is, nor Life nor conscience, and these make all the difference in the world.

There is a great deal of loose talk about sticking to facts And not believing anything we do not know and all that sort of thing. Life, indeed, is a continuous and dubious experiment. All our progress is by trial and error.

We get on not by logic but mostly by fumbling.

The thing we come nearest to knowing is what will work, and we are very far from ever finding out what is the exact truth. This mysterious power that abides in every particle of matter, for instance, attracts every other particle of matter to it in proportion to its mass, this power we call Gravitation, is really as evasive and unknown as ectoplasms.

Just what it is and why it is nobody has ever found out and probably none ever will find out, but there is a pair of scales in my kitchen and I can tell by that just how much the earth is pulling down of a certain amount of salt and sugar. I measure these forces. This measurement is entirely dependable.

In other words, it works and I use it, as I could not get along without it.

In other words, the thing in itself is really a theory. All I can know is the thing and its relation to me.

Exquisite Handiwork
Mission Industrial Center
713 Dixwell Road Phone North 1863
Sole agent for the following lines of distinctive mission work Anking Cross Stitch in color, Ichang Cross Stitch in blue, Tientsin applique work and braided rugs, Swatow embroideries on exquisite quality of Canton grass cloth, *and many other things Chinese from Outport Mission Stations.*

Fire, Marine, Motor Car and Baggage
Insurance
at lowest current rates
Yangtsze Fire
Yangtsze Marine
Globe & Rutgers Fire
Railway Passengers Motor Car and Baggage
Andersen, Meyer & Co., Ltd.
6 Yuen Ming Yuen Road Tel. Central 778
SHANGHAI

Let Us Help Save The Forests

BY GARRETT P. SERVISS,

Not long ago I listened, with the aid of the radio waves, to an address in Washington by an officer of the United States Forest Service, on the ravages made by forest fires. Of course, we all know that forest fires are very numerous and very destuctive in dry seasons, and that it is to the interst of every inhabitant of the land that they should be prevented. But we need to have our attention called more frequently and more emphatically to the fact that the careless setting of a forest ablaze is nothing less than a crime, and it ought to be dealt with as a criminal act. It is a blow at the prosperity of the whole country.

Once we had 822,000,000 acres of virgin forest; now we have only 137,000,000. We have left, it is true, 326,000,000 acres covered more or less with forest trees of varying quality, but none of virgin growth. These include 245,000,000 acres of second growth, much less than half of which is "saw-timber" size, while there are 81,000,000 acres which have been cut over, burnt over and allowed to go to the dogs in general so that they are practically unproductive of timber or of anything else.

It is authoritatively stated that all over the United States where any noticeable amount of forest still exists, it is being cut off four times as fast as it is renewed! And on top of this recklessness come the forest fires, burning and ruining hundreds of thousands of acres every year.

There is no more melancholy spectacle in the world than that of a burnt forest, with its blackened stumps and its twisted and tortured limbs and branches, and the tangle of parasitical weeds and brushes hastening to cover its site with a vast, repellant scar. Since the earliest settlements, when the glorious native forest clothed the continent with oceanlike amplitude, it is probable that more forest trees have been destroyed by fire than by timber cutting.

The latter can be defended in part, at least, on the score of necessary use; but for the fires there is no such excuse. Accident is too immunizing a word to apply to the results of carelessness and indifference. An unextinguished match, or a still burning cigar, or cigarette stub, thrown aside into a mass of leaves or undergrowth, has been the cause of the loss of hundreds of thousands of dollars' worth of timber. Equally dangerous are the embers of camp fires, and fires built by a passing automobile party to prepare lunch.

Nobody who has not had practical experience with such things can imagine how subtly a thread of fire will eat its way in dry, or partly dry, grass, seeming sometimes to feed upon the soil itself, charged as it is with dry vegetable matter, and so spreading unnoticed under the cover of leaves and fallen logs, to break out, after those who should have hunted it down have gone, in a destructive conflagration.

When we burn up our coal beds we can do nothing to replace them. Coal is, or has been, a product requiring geological periods of time for its creation. Once gone, it is gone for that age. But a forest is renewable by a continuing process. It may be replanted, in part, all the time, and so be kept alive for generation after generation to use its treasures. But with that aim its resources must be husbanded.

Expense must not exceed income. A reasonable restraint must be exercised in the cutting, for it is vastly better to have a moderate supply that never gives out than to indulge in extravagance, which quickly uses all and leaves nothing. These common places of domestic economy have a particular application in the art and science of forestry.

Everybody cannot actively help in forest replanting, but everybody who ever goes into the woods can very efficiently help in direct forest preservation by taking the utmost care that neither he, nor his companions, shall throw a live match upon the forest carpet, or leave an unextinguished spark anywhere within its shady purlieus.

WISE AND OTHERWISE

BY MARY MARSHALL

SOMETHING NEW

The new pillow slip skirts are meeting with interested approval. They are of the wrap-around sort, devoid of any sort of fastening where the two sides of the skirt lap over on each other. A narrow belt of the material finishes the tip and from the lower side of the skirt there is an end of the belt—four or five inches long—that slips through a buttonhole in the belt of the part of the skirt that is laid in top, and is there snapped into place. Meantime the skirt at the other side is snapped into place.

DO YOU KNOW THE DIFFERENCE—

Between cantaloupes and muskmelons?

Many persons call muskmelons cantaloupes on principle—feeling perhaps that the name is a little more dignified or cultured. As a matter of fact only a certain variety of musk melons should be called cantaloupes. They came originally from the town of Cantalupo Italy. They are ribbed and somewhat long. From the most ancient times muskmelons have been cultivated in warm countries of the Orient. In America the word melon is as likely to indicate a watermelon as a muskmelon. In England, however, where the watermelon is uncommon or unknown the word melon is used instead for muskmelon.

19 Jinkee Road
Hire Cars
Open or Closed
$1.00 For 20 Minutes $3.00 Per Hour
West-189
19 Jinkee Road

VAN HUA SILK WEAVING FACTORY
Specialities:
Crepes, Pongees, Gauzes, Soft Satins, and all kinds of silk supplies (such as Gowns, Table Covers and Aprons) made with best-chosen silk.
The fashionable style and the superiority of its quality have won the admiration of our customers.
IN ORDER TO AVOID IMITATION SEE THIS TRADE MARK ON EVERY PIECE OF SILK
with a picture of our factory. Your order promptly filled at a moderate price. We respectfully solicit your patronage.
Commercial office:
No. GA6 Hsiang Foong Loong off Fokien Rd.
Shanghai
Telephone No. C. 2965

C 2240
UNIVERSAL HIRE SERVICE
Serves U Right—Day & Night
$1 First 20 Min. $3 per Hr.

Dr. John Goddard
Optician
Refracting and Manufacturing
Toric Lenses
Invisible Bifocals
Sun Glasses in Various Shades
W. T. Findley M. D.
36, Nanking Road.

EAT BETTER BREAD
Made With
DAWALU YEAST

JOHN HAIG'S
SCOTCH WHISKY
GOLD LABEL
Gaude, Price, Ltd.
THE OLDEST DISTILLERS IN THE WORLD

THE STANDARD OF EXCELLENCE THROUGHOUT THE EAST
QUALITY FIRST
WAC PAINT
Varnishes, Enamels, Colourwash
and all kindred lines
Wilkinson, Heywood & Clark
Stockists and Manufacturers
Arnhold Building, 6 Kiukiang Road
Central 8069 and 8070
Retailed by
Hoong, Nion & Co.
384 Kiukiang Road
Central 2299

Vessels Loading

For River Ports

HANKOW & PORTS.—The Heong On S. N. Co.'s Steamer KUHING, Captain H. B. Fuhlers, will leave from the Ningshao Wharf, Chinese Bund, Nantao, on Friday, July 18, at about 12 o'clock midnight. For Freight or Passage apply to office of the Company, No. 2 Szechuen Road, Telephones: Freight 1520 and Passage 3283.

HANKOW & PORTS.—The Str. KIANGTEEN, Capt. Klausen, will leave on Sunday, July 20, at midnight. For Freight or Passage apply to C.M.S.N. Co.

HANKOW & PORTS.—The Str. KIANGSHUN, Capt. McIlwain, will leave on Monday, July 21, at midnight. For Freight or Passage, apply to C.M.S.N. Co.

HANKOW & PORTS.—The Indo-China S. N. Co.'s S.S. KUTWO, 2,664 Tons, Captain Christie, will sail for the above mentioned ports from Hunt's Wharf on Monday, July 21, at about midnight. For Freight or Passage, apply to JARDINE, MATHESON & Co., Ltd., General Managers. Telephone: Central 241. Extensions for Freight and Passenger Departments.

HAHKOW & Ports—Th e Str. Kiangyu, Capt. Johannssen, will leave on Tuesday, midnight June 22. For Freight Passage apply. to C.M.S.N. Co.

HANKOW & PORTS.—The Indo-China S. N. Co.'s S.S. LUENHO, 2,868 Tons, Captain Woodget, will sail for the above-mentioned ports from Hunt's Wharf on Tuesday, July 22, at about midnight. For Freight or Passage, apply to JARDINE MATHESON & Co., Ltd., General Managers. Telephone Central 241. Extensions for Freight and Passenger Departments.

HANKOW & PORTS.—The Indo-China S. N. Co.'s S.S. ESANG, 1,762 tons, Captain Thompson, will sail for the above-mentioned ports from Hunt's Wharf on Thursday, July 24, at about midnight. For Freight apply to JARDINE, MATHESON & Co., Ltd., General Managers. Telephone Central 241. Extension to Freight Department.

HANKOW & PORTS.—The Indo-China S. N. Co.'s S.S. KUNGWO, 4,635 Tons, Captain Gibb, will sail for the above-mentioned ports from Hunt's Wharf on Friday, July 25, at about midnight. For Freight or Passage, apply to JARDINE, MATHESON & Co., Ltd., General Managers. Telephone Central 241. Extensions for Freight and Passenger Departments.

For Southern Ports

NINGPO & POOTOO.—The Str. HSIN KIANGTEEN, Capt. Randbye, will leave on Saturday afternoon at 4.30 o'clock, July 19. For Freight or Passage apply to C.M.S.N. Co.

For Northern Ports

TIENTSIN Direct.—The Str. HSINWAH, Captain Murphy, will leave on Sunday noon, July 20. For Freight or Passage, apply to C.M.S.N. Co.

NEWCHWANG—The Str. Toonan Capt. Wilson will leave on Tuesday morning, July 22. For Freight or Passage apply to C.M.S.N. Co.

The China Press Mail Schedule

TO THE UNITED STATES AND EUROPE

DATE	CLOSING	STEAMER	DUE AT	DATE
July 19	9 a.m.	P. Cleveland	S. Francisco	
July 21	3 p.m.	E. of Canada	Vancouver	

TO SOUTHERN PORTS INDIA & EUROPE VIA SUEZ

DATE	CLOSING	STEAMER	DUE AT	DATE
July 22	2 p.m.	Malwa	London	

TO NORTHERN PORTS

TO	DATE	CLOSING	STEAMER
Vladivostok	Daily	9 p.m.	via Harbin
Siberia	Daily	3 p.m.	via Chita
Newchwang	Today	10 a.m.	Yunnan
Chefoo & Tientsin	Today	11 a.m.	Luchow
Chefoo & Tientsin	Today	11 p.m.	Kingsing
Taingtau & Dairen	July 20	12.30 p.m.	Saikio M.
Chefoo & Tientsin	July 20	1.30 p.m.	Shuntien
Chefoo and Newchwang	July 22	12 m. n.	Loksang

TO SOUTHERN PORTS

TO	DATE	CLOSING	STEAMER
Hongkong & Canton	Today	9 a.m.	E. of Russia
Swatow	Today	11 a.m.	Liangchow
Foochow	Today	11 p.m.	Kohoku Maru
Swatow	July 20	11 p.m.	Fooshing
Amoy	July 20	11.30 a.m.	Suiyang
Swatow	July 21	12 m.n.	Yingchow
Hongkong & Canton	July 22	2 p.m.	Malwa
Swatow	July 22	12 m. n.	Kwongsang
Amoy	July 23	12 m. n.	Shantung

MISCELLANEOUS PORTS

TO	DATE	CLOSING	STEAMER
Russia and Europe	Daily	9 p.m.	via Train
River ports	Daily	9 p.m.	via Train
Japan ports	Today	8 p.m.	Nagasaki Maru
Manila, Australia & New Zealand via H'kong	Today	8.30 a.m.	E. of Russia
Formosa via Keelung	July 20	10 a.m.	Kohoku Maru
Manila, Australia & New Zealand via H'kong	July 22	2 p.m.	Malwa
Japan ports	July 22	8 p.m.	Kumano Maru

Men-Of-War In Port

Section	Date	Name	Flag and Rating
Mc. K. W.	Apr. 13	Cricket	Br. Gun-boat
F.N.B.	May 30	Jules Ferry	Fr. Cruiser
E.E.W.	May 30	Hira	Jap. Destroyer
E.E.W.	June 17	Hoza	Jap. Gun-boat
No. 1 B.	June 26	Asheville	Am. Gun-boat
1 C	July 2	Libia	It. Cruiser
O.G.W.	——	Teal	Br. Gun-boat
1 C	July 11	Isabel	Am. Yacht
J N B	July 12	Jone	Am. des.
1 C	July 17	Noa	Jap. Cruiser
1 C	July 17	Pidgeon	Am. Gun-boat
B N B	July 18	Alcos	Fr. Gun-boat

Information For Mariners

SATURDAY, JULY 19, 1924

The morning tides are nigher than the evening tides, they are bout equal after noon and midnight.
Approximate rise, at spring 4¼ h; at neaps, 5 h.
fall, at spring 3¼ h; at neaps, 7½ h.

Time	Range	Time	Range
2h. 31m.	9ft. 9in.	2h. 53m.	8ft. 0in.

High Water at Tungsha Lightship
(The morning tide are higher than the evening tides.)
Approximate rise, 1½ h; approximate fall, 7 h.

A.M.	P.M.
0h. 51m.	1h. 13m.

Time of Moonrise, Moonset, Sunrise, Sunset.

Moon Rises	Moon Sets	Sun Rises	Sun Sets	Daylight	Dark
9:13 p.m.	7:51 a.m.	5h. 10m.	7h. 2m.	4h. 20m.	7h. 50m.

Mean Barometric Pressure, April 30.17 in. 766.6 mm.

-:- Shipping Items -:-

YANGTSZE PORTS

The I.C. s.s. Kutwo from Hankow and Ports is expected to arrive in Shanghai on July 19.

The I. C. s.s. Luenho from Yangtse ports is due to arrive in Shanghai Sunday morning July 20.

The I.C. s.s. Esang from Hankow and other river ports is expected to arrive in Shanghai on July 23.

The C.N. s.s. Poyang from Hankow and ports is expected to arrive in Shanghai at 11 a.m. on July 20.

The C.N. s.s. Shengking from Yangtse ports is expected to arrive in Shanghai at 11 a.m. on July 19.

The I.C. s.s. Kungwo from Hankow and ports is expected to arrive in Shanghai July 24.

SOUTHERN PORTS

The I. C. s.s. Loksang from Canton, Hongkong and Swatow is expected to arrive in Shanghai on Sunday July 20.

The C. M. s.s. Feiching which left Wenchow today is expected to arrive in Shanghai tomorrow afternoon, July 19.

The C.N. s.s. Yingchow from Swatow and Amoy is expected to arrive in Shanghai at 4 p.m. on July 19.

NORTHERN PORTS

The I.C. s.s. Taksang from Antung direct is expected to arrive in Shanghai July 22.

The I.C. s.s. Kwongsang from Tsingtau direct is expected to arrive in Shanghai on July 21.

The I-C. s.s. Fausang from Tientsin for Shanghai via Chefoo and Weihaiwei is expected to arrive here on July 21.

The C.M. s.s Toonan left Newchwang for Shanghai via Chefoo on July 76 at noon, the steamer is expected to arrive here July 19.

The C.N. s.s. Tungchow from Tientsin via Chefoo and Weihaiwei is expected to arrive in Shanghai at 2 p.m. on July 21.

The I. C. s.s. Leinhsing from Tientsin, Chefoo and Weihaiwei is expected to arrive in Shanghai Friday, July 25.

FOR JAPAN PORTS

The N. Y .K. s.s. Yamashiro from Moji arrived in Shanghai July 16. The liner will return to Moji on July 19.

The N.Y.K. s.s. Tsukuba Maru arrived in Shanghai from Moji on July 17 and is scheduled to sail for Yokkaichi on July 20.

The N.Y.K. s.s. Kitano Maru from European ports with mail arrived in Shanghai July 18. The liner will continue her voyage to Kobe on July 19.

The N.Y.K. s.s. Amagi Maru from Moji arrived in ports on July 15 the steamer is now schedule to leave for Miike on July 19.

The N.Y.K. s.s. Nagasaki Maru is expected to arrive in Shanghai from Nagasaki and Kobe on July 19 and will return to Japan ports on July 20.

The Blue Funnel s.s Titan which left Omuta on July 17 for Shanghai is expected to arrive here July 19.

The Blue Funnel s.s. Ixion which left Yokohama for Shanghai via Kobe on July 17 is due here on July 21.

EUROPEAN LINES

The L.T.S.N. s.s. Venezia which sailed from Trieste on June 20 is expected to arrive in Shanghai on August 6.

The L.T.S.N. s.s. Brenta sailed from Trieste for China and Japan ports June 5 afternoon is expected to arrive in Shanghai July 28.

The N.A. and A Line s.s. Yara from Christianna and ports left Immingham enroute for Shanghai and is due here about August 1.

The G.L.E.A. s.s. Glenbeg from European ports is expected to arrive on July 19.

The N.D.L. s.s. Schlesien which rive in Shanghai via Suez and arrived at Singapore enroute to Shanghai July 15 is expected to arrive here July 29.

The Ben s.s. Bencleuch from London via ports left Penang on July 16 and is expected to arrive in Shanghai August 2.

The Ben s.s. Benavon which left London on June 6 for Shanghai via Suez and ports left Singapore on July 13 and is arrive here July 24.

The Ben s.s. Benrinnes left London on June 20 for Shanghai via ports and is due to arrive here August 14.

The Blue Funnel s.s. Adrastus departed from Liverpool June 14 and left Singapore enroute for Shanghai July 16. The Liner is expected to arrive here July 26.

The Blue Funnel s.s. Troilus left Liverpool on June 21 and is expected to arrive in Suez enroute to Shanghai about July 30.

The Blue Funnel s.s. Memnon left Liverpool for China ports on June 28 and is expected to arrive in Shanghai August 11.

The P. & O. s.s. Nagpore enroute for Shanghai left Bombay June 24 via Hongkong.

The G. L. E. A. s.s. Glenshiel from London left Suez on June 26 and is expected to arrive in Shanghai about July 28.

The P. & O. s.s. Mirzapore from London sailed from Singapore at daylight on July 15.

The Swedish East Asiatic s.s. Japan from Gothenburg left Suez enroute to Shanghai on June 28 and is expected to arrive here on July 21.

The P. and O. s.s. Kalyan left London for Shanghai via Suez and ports on July 4 at 2 p.m.

The P. & O. s.s. Mantau from London left Colombo for Shanghai via Hongkong on July 12.

The M. M. s.s. Angkor from Marseilles sailed from Saigon on July 17 and is expected to arrive in Shanghai on July 24.

The M.M s.s. Azay Le Rideau which left Marseilles on July 3 is expected to arrive in Shanghai about August 7.

The H.C.T. s.s. Boeton from Antwerp is expected to arrive in Shanghai about August 3.

The G.L.E.A. s.s. Glenogle is expected to depart from London for the Far East on July 26. The steamer will probably arrive in Shanghai sometime in August.

The G. L. E. A. s.s. Pembrokeshire which left London on June 28 is expected to arrive in Shanghai August 11.

The N.D.L. s.s. Aachen from Antwerp left for Shanghai via Suez and ports on July 13. The liner is expected to arrive here on August 29.

AMERICAN LINES

The Dodwell s.s. Kendal Castle is expected to arrive in Shanghai from New York on August 5.

The Dodwell s.s. Wray Castle is expected to arrive in Shanghai about August 31.

The Dollar liner President Garfield sailed from San Francisco for Shanghai on July 5. The liner is due here July 29 and will sail for New York via Suez on August 1.

The Dollar Liner President Polk sailed from New York on her second voyage around the world on June 26 and is due to leave San Francisco on July 19. The liner is expected to arrive in Shanghai August 12.

The Columbia Pacific Shipping Co.'s s.s. Anna E. Morse from Portland Ore. U.S.A. isexpected to arrive in Shanghai about July 23.

The Dollar s.s. President Monroe which sailed from New York on July 10 for the Orient is due to arrive in Shanghai about August 26.

The P.M. s.s. President Cleveland from Manila and Hongkong is expected to arrive in Shanghai at daylight on July 19 and is scheduled to sail for San Francisco the following day at daylight. The liner will dock at the China Merchants Central Wharf.

The P. M. s.s. President Taft from San Francisco is expected to arrive in Shanghai on July 29 and will sail for Hongkong and Manila on July 30.

The C.P.O.S. s.s. Empress of Canada from Hongkong is expected to arrive at Woosung at 3 p.m. on Monday and will leave for Vancouver via Japan ports at noon on Tuesday July 22. The incoming tender with passengers and mail is due at the Customs Jetty at 5:30 p.m. on Monday and the outgoing tendeer is due to leave the jetty at 9 a.m. on Tuesday.

The Adl.O. Line s.s. President Jackson is expected to arrive in Shanghai from Seattle via Japan ports on July 24. The liner will dock at the China Merchants Central wharf and leave for Hongkong and Manila on July 26.

Sailed From Shanghai

FOR SAN FRANCISCO

Capsa	June 18
China Arrow	June 11
Java Maru	June 25
Natica	June 28
President Lincoln	June 22
President Wilson	June 8
Shabonee	June 2
Shinyo Maru	June 30
Siberia Maru	July 16
Tecumsek	July 16
Yankee Arrow	July 6

FOR VANCOUVER

Africa Maru	June 6
Empress of Asia	July 6
Empress of Australia	June 16

FOR SEATTLE

Arabia Maru	July 12
Arizona Maru	June 27
Edmore	June 21
Ewiken	June 21
Dewey	July 17
President Jackson	June 12
President Grant	July 5
President Madison	July 17
Stoweken	July 5
Sithonia	June 25
West Nomentum	June 30
West O'Rowa	July 5

FOR NEW YORK

Bolton Castle	June 13
City of Shanghai	June 28
City of Tokio	June 12
Cyclops	July 8
Dryden	July 4
Eastern Prince	June 24
Fushimi Maru	July 12
Gaelic Prince	July 10
Havre Maru	July 6
Menelous	June 18
President Adams	July 18
President Hayes	June 20
Stanley	July 8
Takaoka Maru	June 22
Taisuno Maru	July 12

FOR UNITED KINGDOM

Anchises	July 11
Carmarthenshire	July 6
Carnarvonshire	July 17
City of Athens	June 13
City of Napier	July 7
Colorado	July 15
Demodocus	June 27
Genoa Maru	July 5
Glengarry	June 6
Hakone Maru	June 14
Karmala	July 8
Kashgar	June 13
Laomedon	June 6
Lycaon	June 25
Morea	June 24
Ningchow	June 15
Pleiades	July 4
Suwa Maru	June 25
Telamon	July 16

FOR HAMBURG

Atlas Maru	July 6
Elverie	June 20
R. C. Rickmers	June 28
Ouderkerk	June 22
Pfalz	July 7
Westerdyk	July 8

FOR COPENHAGEN

Formosa	July 2
Malaya	July 6

FOR BARCELONIA

C. Lopez Y. Lopez	May 9
Isla de Panay	July 9

FOR TRIESTE

Nippon	July 2
Silvio Pellico	June 25

FOR MARSEILLES

Angers	July 3
City of Melbourne	June 12
Chantilly	June 19
Porthos	July 17
Sikiang	June 24

FOR INDIA

Calcutta Maru	June 25
Kidderpore	June 27
Soudan	July 4
Steel Exporter	June 19
Tjikandi	June 18

Future Sailings

For America and Canada

July 19 D.L. San Francisco	†P. Cleveland	Am. P.M.S.S. C.
July 21 12 noon Vancouver	E. of Canada	Am. C. P. O. S.
July 23 — New York	Shidzuoka M.	Jap. N. Y. K.
July 26 — Portland	A. E. Morse	Am. Lumber Co.
July 28 — San Francisco	Taiyo Maru	Jap. T. K. K.
July 29 — Seattle	P. McKinley	Am. Adl. O. Line
Aug. 2 — Vancouver	E. of Russia	Br. C. P. S.
Aug. 2 — San Francisco	†P. Pierce	Am. P.M.S.S. C.
Aug. 9 — New York	Taketoyo Mar	Jap. N.Y.K.
Aug. 10 — Seattle	P. Jackson	Am. Adl. O. Lin
Aug. 11 — San froncisco	Tenyo Maru	Jap. T.K.K.
Aug. 16 — San Francisco	Pres. Taft	Am. P.M.S.S. Co.
Aug. 18 — Vancouver	E. of Australia	Am. C. P. O. S.
Aug. 22 — Seattle	P. Jefferson	Am. Adl. O. Line
Aug 25 — San Francisco	†Korea Maru	Jap. T. K. K.
Aug. 30 — San Francisco	P. Wilson	Am. P.M.S.S. C.

For Europe, India, Straits, Etc.

July 20 — London	Saarbreucken	Ger. Mel Co.
July 22 — London	†Malwa	Br. P. & O.
July 22 — Bombay	Morioka Maru	Jap. N.Y.K.
July 26 — London	Hakozaki M.	Jap. N.Y.K.
July 27 — Liverpool	Telamon	Br. B. & S.
July 30 — Trieste	Gerama	It. L.T.S.N. Co.
July 31 — Marseilles	†Amazone	Fr. M. M. Co.
Aug. 1 — Marseilles	†P. Garfield	Am. Dollar Line
Aug. 2 — Trieste	Rosandra	It. L.T.S.N. Co.
Aug. 2 — Naples	Emil Kirdorf	Ger. H. S. Line
Aug. 2 — London	Clentara	Br. G. L. E. A.
Aug. 5 — London	Devanha	Br. P. & O.
Aug. 7 — Rotterdam	†Oldekerk	Dut. H. C. T. Co
Aug. 9 — London	Hakusan M	Jap. N. Y. K.
Aug. 14 — Marseilles	Angkor	Fr. M. M. Co.
Aug. 14 — Liverpool	Ixion	Br. B. & S.
Aug. 14 — London	Darban Maru	Jap. N. Y. K.
Aug. 15 — Marseilles	†Pres. Polk	Am. Dollar Co.
Aug. 19 — London	†Mantau	Br. P. & O.
Aug. 20 — London	Tsuruga Maru	Jap. N. Y. K.
Aug. 23 — London	Kitano Maru	Jap. N. Y. K.
Aug. 28 — Marseilles	Azay Le Rideau	Fr. M. M. Cie
Aug. 29 — Marseilles	Brenta	It. L.T.S.N. Co.
Aug. 29 — Trieste	Scheer	It. L.T.S.N. Co.
Aug. 30 — Naples	†P. Monroe	Ger. H. S. Line

For Japan Ports

July 19 — Moji	Yamashiro M.	Jap. N. Y. K.
July 19 — Kobe	Kitano Maru	Jap. N. Y. K.
July 20 — Nagasaki	Nagasaki M.	Jap. N. Y. K.
July 20 — Yokkaichi	Tsukuba Maru	Jap. N. Y. K.
July 26 — Moji	Omi Maru	Jap. N. Y. K.
July 30 — Moji	Nikko Maru	Jap. N. Y. K.
Aug. 30 — Kobe	Laconia	It. L.T.S.N. Co.

For Australia and Hongkong

July 19 11.30 *Hongkong, Manila	E. of Russia	Am. C.P.O.S.
July 26 — Hongkong, Manila	P. Jackson	Am. Adl. O. Line
July 27 — Hongkong, Manila	Tenyo Maru	Jap. T. K. K.
July 30 — Hongkong, Manila	P. Taft	Am. P.M.S.S. C.
Aug. 6 — Hongkong	Yokohama M.	Jap. N.Y.K.
Aug. 7 — Hongkong, Manila	P. Jefferson	Am. Adl. O. Lin
Aug. 13 — Hongkong, Manila	P. Wilson	Am. P.M.S.S. C.
Aug. 19 — Hongkong, Manila	P. Grant	Am. Adl. O. Line
Aug. 27 — Hongkong, Manila	P. Lincoln	Am. P.M.S.S. Co.

For Southern Ports

July 19 D.L. Swatow, Canton	Liangchow	Br. B. & S.
July 19 4:30 Ningpo and Pootoo	Hsin Kiangteen	Chi. C.M.S.N. Co.
July 20 D.L. Amoy, Canton	Suiyang	Br. B. & S.
July 20 D.L. Swatow, Canton	Fooshing	Br. J. M. & Co.
July 22 D.L. Swatow, Canton	Yingchow	Br. B. & S.
July 23 D.L. Hongkong and Canton	Kwongsang	Br. J. M. & Co.
July 24 D.L. Amoy, Canton	Shantung	Br. B. & S.
July 24 D.L. Swatow, Canton	Nanning	Br. B. & S.

For Northern Ports

July 19 1.00 Newchwang	Yunnan	Br. B. & S.
July 19 1.00 Tsingtao	Luchow	Br. B. & S.
July 20 3.00 Chefoo, and Tientsin	Shuntien	Br. B. & S.
July 20 10:00* Chefoo, Tientsin	Kingsing	Br. J.M. & Co.
July 20 M. Tientsin	Hsinwah*	Chi. C.M.S.N. Co.
July 21 — Tientsin	Kwangping	Br. K. M. A.
July 22 3.00 Chefoo, Tientsin	Tungchow	Br. B. & S.
July 22 — Chinwangtao	Kaiping	Br. K. M. A.
July 22 M. Newchwang	Loksang	Chi. C.M.S.N. Co.
July 23 D.L. Tsingtau and Antung	Toonan	Br. J. M. & Co.
July 23 D.L. Newchwang	Chusan	Br. B. & S.
July 23 9:00 Chefoo and Tientsin	Fausang	Br. J. M. & Co.
July 24 D.L. Chefoo and Tientsin	Chungking	Br. B. & S.

For River Ports

July 19 M.N. Hankow	Woosung	Br. B. & S.
July 21 D.L. Pukow	Taksang	Br. J. M. & Co
July 21 M.N. Hankow	Kutwo	Br. J. M. & Co.
July 21 M.N. Hankow	Shengking	Br. B. & S.
July 21 M.N. Hankow	Kiangshun	Chi. C.M.S.N. Co.
July 22 M.N. Hankow	Wuchang	Br. B. & S.
July 22 M.N. Hankow	Luenho	Br. J. M. & Co.
July 22 M.N. Hankow	Kiangyu	Chi. C.M.S.N. Co.
July 23 M.N. Hankow	Linan	Br. B. & S.
July 24 M.N. Hankow	Wenchow	Br. B. & S.
July 24 M.N. Hankow	Esang	Br J. M. & Co.
July 24 D.L. Pukow	Taksang	Br. J.M. & Co.
July 25 M.N. Hankow	Kungwo	Br. J. M. & Co.
July 25 M.N. Hankow	Luenyi	Br. B. & S.

M. N.—MIDNIGHT. †CARRYING
D. L.—DAYLIGHT. *MORNING

Yangtze Gorges

The Most Spectacular Inland Water Trip in the World

S. S. "Alice Dollar"

A Luxurious Steamer, Cuisine Excellent
(Passenger and Freight Service)

Ichang and Chungking

For Information Apply to:—

The Robert Dollar Co.

and offices of the

Messrs. Thomas Cook & Son
American Express Company

Hugo Stinnes-Linien

Ostasien-Fahrt

Passenger Service
Shanghai to Naples
Antwerp, Rotterdam and Hamburg
via
Hongkong, Manila, Straits, Colombo, Port Said

Sailings from Shanghai:

S.S. "EMIL KIRDORF"	on or about the 7th of Aug.
*S.S. "SCHEER"	on or about the 26th of Aug.
S.S. "ALBERT VOGLER"	on or about the 22nd of Sept.
†S.S. "OLIVA"	on or about the middle of Oct.
S.S. "CARL LEGIEN"	on or about the 10th of Nov.
S.S. "ADOLF VON BAEYER"	on or about the 10th of Dec.

*This boat has no cabin accommodation.
†This boat has only a limited cabin accommodation.

Fares from Shanghai to Naples:
from **£76** upwards

Through-tickets to London will be granted.

Only Cabin-class accomodation available

Hugo Stinnes-Linien Ostasien-Fahrt
Tel. C. 6556. 58 Kiangse Road.

Norddeutscher Lloyd, Bremen

Far Eastern

Passenger and Freight Service between Japan, China, Hongkong, Manila, Singapore, Belawan, Colombo and Genoa and north continental ports.

OUTWARD BOUND	At Shanghai
S.S. "SCHLESIEN"	July 29
S.S. "AACHEN"	August 29
*S.S. "TRIER"	September 18
S.S. "ELBERFELD"	October 20
*S.S. "COBLENZ"	November 14
S.S. "PFALZ"	December 15
*S.S. "DERFFLINGER"	January 7

HOMEWARD BOUND	From Shanghai
S.S. "SCHLESIEN"	September 5
S.S. "AACHEN"	October 7
*S.S. "TRIER"	October 14
S.S. "ELBERFELD"	November 22
*S.S. "COBLENZ"	December 9
S.S. "PFALZ"	January 13
*S.S. "DERFFLINGER"	February 1

*These steamers have a ccommodation for about 100 passengers in the Cabin-Class and 140 Intermediate-Class passengers.

For the passenger-boats through Tickets to London via Genoa and Paris will be issued. (Only for Cabin Class passengers.)

For PASSAGE and FREIGHT apply to

12-20 Kiukiang Road. **Melchers & Co.**
Telephones C. 7208-09-10. General Agents.
Tel. Add: "NORDLLOYD."

Ussuri Railway Traffic Office

Gives information about shipment of goods via Vladivostok to Harbin, Manchuria, Urga, renders assistance and facilities to the goods owners.

Shippers' attention is drawn to the fact that

a) Ussuri Rly. has fixed the most favorable rates on the shipments via Vladivostok to Harbin and other stations of the C. E. Rly. Western and Eastern Lines.
b) Railway charges may be paid at Harbin, (Kommercheskaya str. No. 20), to our Head Office-Ussuri Rly. Commercial Agency.
c) Custom Examination of goods may be executed at Harbin.
d) Safety of goods can be guaranteed through Bank.
e) For transit goods Government's license is not required. For particulars please apply to

P. Sery-Siryk, Manager

'Phone: C. 3411 3 Ezra Road, Shanghai

The Kailan Mining Administration

Kaiping Household Coal

Delivered within the settlements
$13.00 per ton (Cash with order)
9 a.m. to 4 p.m. weekdays
9 a.m. to 12 noon Saturdays
Orders received at
No. 12 The Bund
The Hongkong & Shanghai Bank Building
North Corner, first floor.
Telephone Central 317

The Town Crier—

"IN the old days you couldn't beat the town crier for advertising! But the town's grown. It's the daily newspaper that helps the merchant put his message across today, and the message that reaches thousands instead of scores—

Is Your Newspaper!

P. & O. British India, Apcar and Eastern and Australian Lines

(COMPANIES Incorporated in ENGLAND)
to Hongkong, Straits, Java, Burma, Ceylon, India, Persian Gulf West Indies, Mauritius, East and South Africa, Australasia (including New Zealand and Queensland Ports,) Red Sea, Egypt, Europe.

P. & O. FORTNIGHTLY DIRECT ROYAL MAIL STEAMERS
(Under contract with H. M. Government)

Marseilles, London, Antwerp, via H'kong, Straits, Ceylon, Egypt

Malwa	July 23	Kaisar-I-Hind	16
Devanha	Aug. 5	Kashmir	Sept. 30
Mantua	Aug. 19	"Morea"	Oct. 14
Kalyan	Sept. 2	Kashgar	Oct. 28
Malwa	Nov. 11		
Karmala	Nov. 25		
Mantua	Dec. 9		
Khiva	Dec. 23		

P. & O. to Bombay—via Hongkong, Straits & Colombo.	Jeypore ....July 23 Sicilia ....Aug. 13
B. I. to Calcutta—from Hongkong via Singapore & Penang.	Tanda ....July 28 Takada ....Aug. 16
B. I. to Calcutta—from Shanghai via Japan, Hongkong & Straits.	

P. & O. & B. I. Co.'s tickets interchangeable under certain conditions

P. & O. to Sydney and Melbourne—from Hongkong via Manila, Townsville & Brisbane.	St. Albans ..July 30 Eastern ..Aug. 27 Arafura ....Oct. 1

All sailings and dates are approximate and subject to alterations without notice. WIRELESS ON ALL STEAMERS.
For Passage Rates, Handbook, Freights, etc., apply to
1 CANTON ROAD.
Phones; General C. 169 Mackinnon, Mackenzie and Co.,
Passage C. 3510. Freight C. 2069. AGENTS.

CANADIAN PACIFIC

Empress Express

The Fastest, Largest and Most Luxurious Steamships on the Pacific

S.S. Empress of Russia

Will sail for Hongkong and Manila, Saturday, July 19, at 11 a.m.

S.S. Empress of Canada

Is due at Woosung 3 a.m. Monday July 21st.

Incoming passengers will arrive at Customs Jetty Shanghai about 5 p.m.

Tender for outgoing passengers will leave Customs Jetty 9 a.m. Tuesday July 22nd., and Empress of Canada will sail from Woosung for Victoria and Vancouver via Japan Ports about noon on that date.

Heavy baggage should be sent to Company's go-down corner of Peking and Szechuen Road back of Chinese Post Office Building on Monday July 21st. before 12 noon.

Offices All Departments — Hongkong and Shanghai Bank Building
(Entrance next to the Old Customs House)
12 THE BUND: Tel. C. 5581.
ADDRESS FOR MAIL P. O. BOX 1291

Struthers & Barry

Operating U.S. Government Ships—Cargo Only

From Los Angeles and San Francisco via Japan Ports:
U.S.S.B. "WEST FARALON" Aug. 7th

For Hongkong and Philippine Islands:
U.S.S.B. "WEST FARALON" Aug. 9th

L. Everett — GENERAL AGENT. Japan, China, Philippine Islands Indo China, Straits Settlements.

Shanghai Office — H. E. CASE, Agent, Shanghai. No. 16 Jinkee Road, Tel. C. 5017.

Telegrams—"Dixstruth"

Lloyd Triestino

Bi-Monthly Service for BRINDISI, VENICE AND TRIESTE (FIUME) taking cargo on through bills of lading to GENOA, ALL ITALIAN, ADRIATIC, LEVANT, BLACK SEA AND DANUBE PORTS

Next Sailings from Shanghai

OUTWARD FOR YOKOHAMA, KOBE AND MOJI
S.S. "BRENTA"* ....sails about beg. of August
S.S. "VENEZIA" ....sails about August 10
S.S. "LACONIA"* ....sails beginning of September

HOMEWARD FOR BRINDISI, VENICE AND TRIESTE
S.S. "GERANIA"* ....sails about July 28.
S.S. "ROSANDRA" ....sails about August 1.
S.S. "VENEZIA" ....sails about September 1.
S.S. "LACONIA"* ....sails about end of September

*Cargo only.

Lloyd Triestino S.N. Co.

Sassoon Building. 28 Kiangse Road.
Telephones: Agent, C. 2725; Offices, C. 5095 and Compradore, C. 5465.

PACIFIC MAIL Steamship Co

"Sunshine Belt"

Trans-Pacific Passenger and Freight Service

For San Francisco

(Via Kobe, Yokohama and Honolulu)

S.S. President Cleveland .....July 19
S.S. President Pierce .....Aug. 2
S.S. President Taft .....Aug. 16
S.S. President Wilson .....Aug. 30
S.S. President Lincoln .....Sept. 13

For Hongkong and Manila

S.S. President Taft ..... July 30
S.S. President Wilson ..... Aug 13
S.S. President Lincoln ..... Aug. 27
S.S. President Cleveland ..... Sept. 10
S.S. President Pierce ..... Sept. 23

Sailing approximately every fourteen days thereafter.

Through tickets and Bills of Lading issued to all points in United States, Mexico, Central America, South America and Cuba.

For San Francisco

Via Kobe, Yokohama and Honolulu

S.S. President Cleveland ..... July 19

Special Reduced Rates to Europe

£120 £112 £110

See America on Your Way Home

Railway representatives meet all steamers to arrange tickets, routine, sleeping car accommodations and all necessary details. Atlantic reservations made here for all European Ports and all steamship lines.

Apply to

Pacific Mail Steamship Company
Managing Agents U. S. Shipping Board
E. M. Wilson, General Agent
10 Nanking Road, Tele.: C. 5056, 5057 & 5059
Cable Address: "SOLANO"

Tampa Inter-Ocean S.S. Co.

Operating United States Government Steamers

For Galveston, New Orleans, Cuba and New York via Panama Canal

S.S. "HEFFRON" ..... July 26
S.S. "RADNOR" ..... Aug. 2
S.S. "HANOVER" ..... Aug. 3

For freight or other information apply to:

Pacific Mail Steamship Co.
General Agents
10 Nanking Telephones C. 5056, 5057

The Kokusai Unso Kaisha, Ltd.

(International Express Co.)

Head office: TOKIO, (Yurakucho, Kojimachi Ku)
Foreign Branches
Head office: DAIREN, (Yamagatadori)
Branches:—In Japan:—Tokio, Yokohama, Kioto, Osaka, Kobo, Shimonoseki, Moji, Kagoshima, Tsuruga.
" In Korea:—Fusan, Chemulpo, Seoul, Kunsan, Mokpo, Pyengyang, etc.
" In Manchuria:—Dairen, Mukden, Chanchun, Yinkow, Szepingchieh, Tieling, Harbin, Vladivostock.

Correspondents: All Railway Stations in Japan.
Shipping, Chartering, Forwarding, Warehousing, Stevedoring, Cargo Financing, Customs Brokers, Marine and Fire Insurance.
Shanghai Branch:
No. 9 Canton Road Tel. Central 8213 & 8310

Toyo Kisen Kaisha

T. K. K.

To California, via Japan Ports and the Hawaiian Islands

Along the Pathway of the Sun

For San Francisco, via Japan Ports and Hawaii

TAIYO MARU ..... July 28
TENYO MARU ..... Aug. 11
KOREA MARU ..... Aug. 25
SHINYO MARU ..... Sept. 7
SIBERIA MARU ..... Sept. 22
TAIYO MARU ..... Oct. 4

For Hongkong

TENYO MARU ..... July 27

Frequent sailings thereafter.

Representatives of American Railroads meet our steamers in San Francisco Bay and exchange Rail orders, make sleeping car reservations, transfer baggage, etc.

Through Bills of Lading issued to all points in the United States, Honolulu, Hilo, Mexico, Central America and the West Coast of South America.

Phones Central 3225 and 3336. No. 11, Szechuen Road.

NYK

Proposed Sailings from Shanghai

For Japan,
Yamashiro Maru ..July 19
Kitano Maru .....July 19
†Nagasaki Maru ....July 20
Kumano Maru ....July 23
Shidzuoka Maru ..July 23
†Shanghai Maru ....July 25
Omi Maru .....July 26
Nikko Maru .....July 30

For Seattle via Victoria, B.C.
Yokohama Maru ..Sept. 4

For Europe
Hakozaki Maru ...July 28
Hakusan Maru ....Aug. 9
Durban Maru .....Aug. 14
Tsuruga Maru ....Aug. 20
Kitano Maru .....Aug. 23

For Australian Ports.
Mishima Maru, Aug. 13 from Kobe, Aug. 15, from Nagasaki, Aug. 20, from Hongkong.

For New York, Boston via San Francisco and Panama.
*Taketoyo Maru ...Aug. 9

For Hongkong.
Yokohama Maru ..Aug. 6

For Bombay
*Morioka Maru ...July 22

For Calcutta.
*Osaka, July 30 from Hongkong.

†Kobe-Nagasaki Shanghai Service. *For Cargo only.
Passenger Ticket and Enquiry Office located on ground floor (facing the Bund) of the Palace Hotel, Phone: C. 680.

Nippon Yusen Kaisha
'Phone N. 1155 (Private Exchange) Telegraphic Address "Yuson Shanghai."

Direct Steamer to Korea (Cargo & Passenger)
For Tsingtao, Jinsen (Chemulpo), Chinnanpo, Kunsan, Moppo, and Fusan.
s.s. "Fusan Maru" sails hence July 23rd
s.s. "Sakurashima Maru" sails Aug. 9th
(Tsingtao-Jinsen only)
Apply to Nippon Yusen Kaiska, Shanghai,
Agents for Chosen Yusen Kaisha.

N. Y. K.

Summer Excursion
between
Shanghai and Japans
June 15th—September 14th

SPECIAL RATE:—FIRST CLASS ONLY
Shanghai to Nagasaki and return .....B $ 75, C $ 60
Shanghai to Moji and return .....$ 90
Shanghai to Kobe and return .....B $120, C $105
Shanghai to Yokohama and return $185

Available for 3 months, including the date of issue to the date of re-embarkation, stop-over will be allowed at any port of call.

For particulars, apply to

Nippon Yusen Kaisha
Phone: North 1155. Passenger Dept. Extension. 7, 9 & 10
Phone: Central 680. Passenger Ticket and Enquiry Office

M. MESSAGERIES MARITIMES, SERVICES CONTRACTUELS M.

Mail Steamers	Next sailing from Marseilles	Probable sailing for Kobe and Yokohama	Probable sailing for Marseilles
AMAZONE	5th June		31st July
ANGKOR	19th June	1st August	14th Aug
AZAY LE RIDEAU	3rd July	15th August	28th Aug
PAUL LECAT	17th July	29th August	11th Sept.
ANDRE LEBON	31st July	12th Sept.	25th Sept.
AMBOISE	14th Aug.	26th Sept.	9th Oct.

(1924)

NEW REDUCED RATES OF PASSAGE
(Including table wine and free Doctor's attendance)

	1st CLASS		2nd CLASS	
Marseilles	A. £ 95	B. £ 83	A. £ 68	B. £ 60
London	A. £ 103:10	B. £ 91:10	A. £ 74:10	B. £ 66

Through tickets to Paris and leading towns of Europe.
Re-booking abatements of 25% and 15% for return within 12 or 24 months. Special reductions to families and missionaries.

LIGNES COMMERCIALES (Cargo Boats)
YANGTSE expected Shanghai about 1st August.
Tel. 3260 Shipping Dept. Tel. 937 Passenger Dept.
Offices: 5 French Bund.

CONSIGNATION TRANSIT REPRESENTATION

O. S. K.

Proposed Sailings from Shanghai

FOR EUROPE. For London, Hamburg, Rotterdam.
S.S. "AMAZON MARU" ..... July 31
FOR SEATTLE and TACOMA, via JAPAN PORTS, AND VICTORIA.
S.S. "ALABAMA MARU" ..... July 24
S.S. "MANILA MARU" ..... Aug. 14
FOR TIENTSIN DIRECT
S.S. "CHOSHU MARU" ..... July 24
FOR HONGKONG
S.S. "MANILA MARU" ..... Aug. 6
FOR NORTH CHINA PORTS. Tsingtao, Tientsin, and Dairen.
S.S. "KYODO MARU" ..... Aug. 5
S.S. "KOHOKU MARU" ..... Aug. 7
FOR FORMOSA. For Keelung and Takao via Foochow.
S.S. "KOHOKU MARU" ..... July 20
S.S. "FUKUKEN MARU" ..... July 31
FOR JAPAN (DIRECT)
S.S. "ALTAI MARU" ..... July 22

Osaka Shosen Kaisha
Shipping Office, 2 Canton Rd. Phone Central 4234
Wharf Office, 26 Yangtszepoo Rd. Phone E. 208 and 212.

Holland-East Asia Line

of the United Netherlands Navigation Co.
Regular four-weekly service between Japan, Vladivostock, China, Hongkong, Manila, Singapore, and Rotterdam, Amsterdam, Hamburg, Bremen and North Continental Ports.

Homeward Bound:
S.S. "Oldekerk" from Shanghai on the 6th August, 1924.
S.S. "Boeton" from Shanghai beginning of Sept., 1924.
S.S. "Boerge" from Shanghai beginning of Oct., 1924.

Outward Bound:
S.S. "Boeton" due at Shanghai on the 9th August, 1924.
S.S. "Boerge" due at Shanghai beginning of Sept., 1924.

All steamers have a limited accommodation for passengers.
For Freight, Passage and further particulars please apply to
Holland China Trading Company, Agents
43 Kiangse Road. Tel. C. 4754.

Round the World Passenger and Freight

From Shanghai to Hongkong, Manila, Straits, Colombo, Suez, Italy, Marseilles, Boston and New York, Thence Havana, Panama, Los Angeles and San Francisco—To Kobe and Shanghai via Honolulu.

First Class Passenger Liners

PRESIDENT GARFELD .....Aug. 1
PRESIDENT POLK .....Aug. 15
PRESIDENT MONROE .....Aug. 29
PRESIDENT HARRISON .....Sept. 12
PRESIDENT VANBUREN .....Sept. 26
PRESIDENT HAYES .....Oct. 10
PRESIDENT ADAMS .....Nov. 4

Also Excellent Third Class Cabins
Cargo accepted for local ports of call
Through Railway Bills of Lading issued to the Principal Cities of the United States and Canada.

Dollar Steamship Line

Freight Department, Robert Dollar Building, 3 Canton Road, Central 6371-2
Passenger Department, Corner of Nanking and Kiangse Road, Central 6373

ADMIRAL ORIENTAL LINE

TRANS-PACIFIC

Passenger and Freight Service
Fast—Frequent—Regular

Seattle—Victoria

via Kobe and Yokohama

	Leave Shanghai	Arrive Seattle
"PRESIDENT McKINLEY"	July 29	Aug. 14
"PRESIDENT JACKSON"	Aug. 10	Aug. 26
"PRESIDENT JEFFERSON"	Aug. 22	Sept. 7
"PRESIDENT GRANT"	Sept. 3	Sept. 19
"PRESIDENT MADISON"	Sept. 15	Oct. 1

Thru Connections to Europe Across United States or Canada. Your Choice Atlantic Lines

Sailing to Hongkong and Manila

"PRESIDENT JACKSON" ..... July 26
"PRESIDENT JEFFERSON" ..... Aug. 7
"PRESIDENT GRANT" ..... Aug. 19
"PRESIDENT MADISON" ..... Aug. 31
"PRESIDENT McKINLEY" ..... Sept. 12

Admiral Oriental Line

Managing Agents, FREIGHT DEPT. ROBERT DOLLAR BLDNG. 3 Canton Road. Central 6371-2
U. S. Shipping Board PASSENGER DEPT. Corner of Nanking and Kiangse Road. Central 6378

FAST FREIGHT SERVICE

Philadelphia-Boston-New York

London—Rotterdam—Antwerp—Hamburg
S.S. "ECLIPSE" ....late August.
Sailings Monthly
For rates and particulars apply to

The Barber Steamship Lines, Inc.
Managing Agents U. S. Shipping Board
ADMIRAL ORIENTAL LINE, Agents
Canton Road. Tel. Central 6371-6373

North and South China Line

FROM PORTLAND, ORE., U.S.A.
U. S. S. B. S.S. "DEWEY" ..... July 15th
U. S. S. B. S.S. "ANNA E. MORSE" ..... July 20th

FOR PORTLAND, VIA HONGKONG & MANILA:
U. S. S. B. S.S. "DEWEY" ..... July 17th

FOR PORTLAND, VIA TSINGTAU, TAKUBAR & DAIREN:
U. S. S. B. S.S. "ANNA E. MORSE" ..... July 22nd

Through Bills of Lading issued to New York, Baltimore, Philadelphia, Charleston, and Boston in connection with fast Intercoastal Liners.

For information as to Freight Rates, etc., apply to
C. L. Seitz, Attorney. L. R. Schinasi

Columbia Pacific Shipping Co.

(Operating United States Government Ships.)

The China Import & Export Lumber Co., Ltd.
Agents,
Tel. C. 1464, 1465 and 1466.
No. 6, Kiukiang Road, Shanghai, (5th Floor).

AUCTION SALES

Cables: "MOOREOO" Shanghai ESTABLISHED 1874 Codes: A1, ABC 5th Ed. & Bentley's

L. MOORE & Co.
LIMITED

Auctioneers, Valuers Land Brokers
45 Kiangse Road Shanghai
42-44 Bristow Road Tientsin

Phone: Auction Dept. C. 158; Fire Loss Adjusting Dept. C. 6123; Chinese Dept. C. 6126

SUMMARY OF AUCTIONS

On Saturday, 19th July, 1924, at 10 a.m.
In Front Salesroom Furniture, Motor Car Dogs, Pigeons, and Sundries.

On Monday, 21st July, 1924, at 10 a.m.
At No. 73 Route Mayen (off Avenue Joffre near Route de Say Zoong) Superior Household Furniture & Sundries.

On Monday, 21st July, 1924, at 2.45 p.m.
At Kaiyosha Wharf Metals.

On Tuesday, 22nd July, 1924, at 10 a.m.
At 14 Astor Road (Trocadero Cafe) Furniture Wines & Sundries.

On Monday, 28th July, 1924, at 10 a.m.
At 114 Route Vallon Superior Household Furniture & Sundries.

DETAILS OF AUCTIONS AS UNDER:—

In Front Salesroom

On Saturday, 19th July, 1924, Commencing at 10 a.m.

Excellent Household Furniture, Motor Cycles, Embroideries, "Milner's" Safe, Motor Cars, Typewriters, Dogs, Pigeons and Sundries

Comprising:—

Mahogany stained bevelled mirror door wardrobe, mahogany stained bevelled mirror back dressing table, carved cherry wood square centre table, white enamel cane back arm chair, white enamelled writing desk, leather covered arm chair, good pictures, Chinese curios, tantalus set with 3 cut glass bottles, E. P. ware, white enamelled Simmons double bedstead with mattress, teak wood sample case, oak stained wardrobe, baby perambulator, garden bench, glass fish kong, dining chairs, large flat top desk, desk chairs, sofa, arm chairs, fly wheel motor car horn, banjo, small engine with flexible piping, new ice chests, books, glass ware, new enamelled ware, crockery, and sundries, etc., etc.

Also

Perambulators
"Swift 2 seater 4 cylinder 12 H. P. Motor Car
Well made uphalstered spring couch
"Spark" automatic cooler
Wardrobe trunk
Oil paintings
Brass double bedstead with spring & hair mattress
3/6 Antique silver bedsteads
"Buick" 6 cylinder 4 seater Roadster guaranteed in running order
1 Large 3 stone Diamond Ring set in platinum
New "Liga" typewriter
"Dayton" motor cycle
"Indian" 2 cylinder motor cycle with side car
450 pieces 10 Bore cartridges
Large "Milner's safe with stand
Set of 5 pieces satin Embroideries. (1 bed spread 2 cushion covers 1 table cover 1 mantle board)
1 "Brady" seven seater Limousine, French Make, 4 cylinder in running order.
1 folding camera
1 Hendersen Motor Cycle with side car.
3 pair flying horners original stock from Australia (2 pair 4 months old.)
1 pair Brown toy pigeons
1 pair white kings 4½ months old.
4 Black & white Japanese thoroughbred Spaniel pups.
1 Scripps-Booth Motor Car 8 cylinder 4 seater

Favoured with instructions from The Concerned
Will sell by Public Auction within the Premises

No. 73 Route Mayen

(Off Avenue Joffre near Route de Say Zoong)

On Monday, 21st July, 1924, at 10 a.m.

The whole of the

Excellent Household Furniture & Sundries

Comprising:—

Hall, Drawing Room, Study, Dining Room and Bedroom

Including:—

Oak Coat Rack, Tapestry upholstered Double spring Couch, Easy Chairs, Tabaret, Round Centre Table, Genuine Pittsburgh Table Lamp, Cabinet Gramophone & Records, Carrara Marble Statues, Marble table lamp, Marble Column Stands, Brown Alabaster Lamp Bowls, Wall Plaques, Carved Cherrywood Round Table, Cherrywood Column stand, Teak Curio Cabinet, 3-fold Screen, Gilt Framed Paintings, Chinese Porcelains, Ornaments, Bookcase, American leather upholstered Arm Chairs, Blackwood long table, Manila hardwood Sideboard, Dinner Wagon, Extension Dining Table, Dining Chairs, Brass top teapoys, Good E. P., Cutlery, Crockery & Glass Ware, Oak Double Bedstead with Simmon's Springs, Oak Dressing Table with 3 Bevelled Mirrors Bench, Chairs, Bevelled Oval Mirror, Good Wicker Couch, Table & Chairs, Dog Kennel, American Kitchen Range "Peninsular", Cooking utensils & Sundries

Typewriter Table With Tip-up Top

On view Sunday, July 20th.

Favoured with instructions from the Concerned
Will sell by Public Auction within the premises

No. 14 Astor Road

(Known as The Trocadero Cafe)

On Tuesday, 22nd July, 1924, Commencing at 10 a.m. and Continuing at 2.30 p.m.

The whole of the

Excellent Bar Fixtures, Fittings, Hall Sitting Room and Dining Room Furniture, Wines, Liquors and Sundries

Comprising:—

Coir door mats, Bevelled mirror back sideboards, cellarette, Dark & Oak stained Sideboards, dinner wagons, extension tables, round tables & chairs, hat & umbrella stand, Tapestry & American leather upholstered double spring Couches and easy chairs, tapestry covered cosy corner & settee, screen, enamelled iron tables, teak settee, heating stove, iron safe, dressing mirror, lavatory basin with iron stand & mirror back, commodes, matting, desks, chairs, E. P. & Glass ware, crockery, pictures, curtains, brass rods, etc., etc.

WINES AND LIQUORS:—Sherry, "3 Star" Brandy, Sauternes, Marsala, Champagne, Rum, Medoc, St. Julien, "5 Star" Brandy, Barsac, Madeira, Graves, etc.

Also

7 4-blade Electric ceiling fans
1 "W" Electric oscillating table fan
1 Gramophone and records
Large Teak Bar Counter and Large mirror back sideboard, Brass foot rail & ice chest combined

On view Sunday & Monday, 20th & 21st July

L. MOORE & CO., LTD.
Head Office.
No. 45 Kiangse Road.

W. FUNDER & CO.

40 A, KIANGSE ROAD.

Auctioneers, Assessors, Adjusters, Arbitrators, Appraisers and Valuators, Land and Property Brokers, Real Estate Agents and Coal Merchants

Telephone: Central 1152

Will sell by Public Auction in their Sales Godown

On Tuesday, the 22nd July 1924
At 2.30 p.m. (Afternoon)

General & Sundry Cargo, Sundry Goods, and Merchandise,

Wines, Spirits, Liqueurs, Liquors, etc.,

Consisting of:—

3½ Dozen Theroz Blue flame burners
11 Pieces Theroz Blue flame stoves
13 Dozen Theroz Blue flame stands
45 Dozen Theroz Fuel
19 Motor tyres 24½ x 4½
19 "Fisk" Inner motor tubes
30 Cases Carbon Black
44 Cases Paper
2 Cases Metal polish
9 Barrels Portland cement

Sundries, etc.,

11 Cases Dates, 8 cases Kidney sauce, 2 cases Italian Vongole, 15 Cases Sauce, 10 cases Table butter, 34 cases and 6 barrels Hydrosulphite, 25 cases Metal shoe protectors, 1 tube, 2 coils wine, etc.,

Wines, Spirits, Liqueurs, Liquors, etc.,

33 Cases "Heather Dew" whisky, 22 cases Glennie whiskies, 46 cases Italian vermouth, 6 cases Sparkling Asti, 5 cases claret, 2 Cases Burgundy, 4 cases cognac, 100 cases Asti and Moscato champagnes, etc.,

After: Wines, Spirits, etc.,

86 Cases Booths No 1 Old Tom Gin

Cases and packing damaged by Sea-water but contents good and sound.

Just landed ex S-S "Glenamoy".

Other lots solicited

NOËL, MURRAY & CO.,

LIMITED

Having been favoured with instructions from
Dr. A. Vallet.

Will sell by Public Auction at the Premises
No. 1,220 Rue Lafayette.

On Monday the 21st. July, 1924.
Commencing at 10 a.m.

The whole of Superior & Substantial Household Furniture & Effects.

Comprising:—

Hall, Drawing Room, Dining Room, Bed and Bath Rooms Requisites.

Including:—

Tientsin Carpets & Rugs, Coir matting, Fire Brasses, Mirror-back Hat & Umbrella Stand, Mahogany-stained Curio Cabinet, Oakwood Teapoys, Oval Table, Morriss Chair, Silk Tapestry Covered Drawing Room Suite in Mahogany-stained Teakwood Frames, 4-fold Screen, Mahogany-stained Book Case, Flat-top Desk, Double Spring Couch and Easy Chairs, Oakwood Bevel-edged Mirror-back Sideboard, Cellarette, Silver Ware Cabinet, Extension Dining Table & Chairs To match, Mahogany-stained Wardrobe, White painted Gentleman's Chest of Drawers, Marquetterie Inlaid Mahogany Bevel-edged Mirror-door. Wardrobe, Pedestal & Double Bedstead imported from France Double Brass Mounted Iron & White-painted Wooden Bedsteads, Silk Embroidered Pictures, Egyptian Silk Wall Hangings, E. P. Glass Crockery Ware etc., etc.

Also

1 Salamandre Stove
1 Marble Bust
1 Oakwood Ice Chest
1 Gilt Iron 3-burner Electrolier
2 French Tapestry Pictures

And

Pantry & Kitchen as usual
Good Electric Light Fittings throughout

On View on Saturday, & Sunday the 19th. & 20th. inst.
Catalogues on the premises.

Chiyoda Electric & Waterworks Co.
Electrical Engineers,
Contractors,
Heating, Plumbing
and Sanitary engineers
23 Range Road Tel. N. 3306

DAWALU YEAST MAKES
BETTER BREAD

JOHN HAIG'S
SCOTCH
GOLD LABEL WHISKY
THE OLDEST DISTILLERS IN THE WORLD
Gande, Price, Ltd.

LARGE SHOP
TO LET
May be sub-divided
About 2,000 Square feet
Corner of two important thoroughfares in central district. Moderate rental.
Apply to Box 1224, The China Press

HEADS WOMEN'S DIVISION AT COOLIDGE HEADQUARTERS.

Miss Betsy Jewett Edwards, of Shelbyville, Ind., is head of the women's division of the Coolidge headquarters in Cleveland, O., and will direct the women's activities in the Coolidge Presidential campaign.

Archbishop Of Canterbury Warns On Faith Healing

London—Supporters of a special ministry of faith healing in the Episcopal church have had a setback by the warning of the Archbishop of Canterbury against too much enthusiasm in approaching the subject.

The Archbishop spoke at the Convocation of Canterbury in the course of a debate on the proposed ministry. He said that the more he looked into the question of spiritual healing the more profoundly and humbly conscious he was of the vastness and the mystery that belonged to it—a vastness and a mystery which did not seem to be adequately realised by some of those who wrote so easily and dogmatically on the subject. Something was distinctly wanted at this moment beyond the mere circulation of the report of the committee presided over by the Bishop of Oxford.

Both the report and the discussion ought, he thought, to remove altogether the misapprehension, which had had considerable vogue, that in talking about a ministry of healing they were in some sense adverse to the normal administration of the medical and surgical professions. It had been emphasized, and should be put in the forefront of their discussion, that there was the need for co-operating with and thanking God for the gifts given to and exercised by the men—doctors and surgeons—upon whom so much depended in regard to matters of sickness.

It was a curious fact that people spoke and wrote as if the subject of prayer and its bearing upon physical and mental health was a new one. It had been a matter of controversial discussion for a great number of years. It came before the Lambeth conference in 1908 and 1920, and certain resolutions and conclusions had been arrived at.

They were carrying forward steadily what was proposed to them by the Lambeth conference of 1908, and it was in accordance with that that the changes recommended in the final proposals for the revision of the office for visitation of the sick took shape.

There were expressions in the recommendations put forward in the report of the committee on the ministry of healing which he thought needed a little caution in the interpretation which might easily be given to them, particularly in regard to the anointing of the sick. Very grave caution was required as a certain amount of peril existed.

There had been a great and rapid growth of popular interest in what were called psychical questions, and this had a bearing on what was taking place in connection with the popular movements in regard to spiritual healing. He was anxious to emphasize what he did think the public were quite taking in—the way in which the development of thought and the interest in and knowledge of psychology bore upon the whole question of prayer for the restoration of health and comfort in a medical direction.

They were called upon to exercise the very utmost caution at such a time when the upheaval of popular thought on this subject was taking such varied forms. His apprehension and fear was that they might be doing rash things and inculcating and encouraging action which might be undesirable if they were to go the length some of them were urged to go regarding their share in promoting such measures as physical anointing which belonged to the ministry of healing.

He was very anxious not to take any part in the promoting of ideas or of depending upon methods for which he could find no adequate authority either in the Bible or in church order.

There was in a sense a complete ignorance of the range of thought into which they seemed to be advancing or groping their way, and there was a danger in the adoption now of usages to which they were not accustomed in their church, but which could be most reverently and perhaps usefully revived.

They had to be more thoughtful about the whole matter, very prayerful, exceedingly watchful and exceedingly cautious and reserved in regard to what they felt it possible to say, or as to how they used means which were widely adopted and found an immense welcome in many quarters.

C 2240
UNIVERSAL HIRE SERVICE
Serves U Right—Day & Night
$1 First 20 Min. $3 per Hr.

Weather Reports

17.—High pressures over Japan. The narrow cyclonic centre having reached the Eastern Sea, has apparently decreased in intensity. It is nearing slowly our coasts while inclining NW ward or NNW ward. Moderate cyclonic circulation over the Eastern Sea. Southerly winds over the Yellow Sea. Cloudy weather in our Valley. Fine and hot day in the south. Rainy in the north.

18.—Cloudy weather with unsteady breezes between NE and SE. The narrow typhoon yet composed with two centres has passed during the night close to our coasts. One centre has probably landed to the south of Shanghai: the other one, according to the SS Empress of Russia, is continuing NEW over the Yellow Sea.

3 A. M. 3 A. M. 3 A. M.

Mumm Cafe

TONIGHT!

Open Until 3 a.m.

Best of Food, Drinks, Service and Entertainment

Open Until 3 a.m.

MUMM'S

25 Route Privee Chu Pao San
Tel. C. 4631

3 A. M. 3 A. M. 3 A. M.

Provision Prices In Local Market

Prices quoted are in Mexican dollar cents at Hongkew Market compiled on July 15, 1924.

Butcher's Meat		
Beef	per lb.	18-30
Mutton	"	18-30
Pork	"	30-40
Veal	"	24-36
Fish		
Bream	per lb.	45-50
Cod	"	16-20
Mandarin	per lb.	50-60
Mackerel	"	15-20
Pomfret	"	20-25
Salmon	"	none
Samit	"	30-35
Soles	"	40-50
Whitebait	"	30-35
Game Poultry and Eggs		
Deer	each	none
Eggs	per doz.	20-25
Fowl	per lb.	30-35
Hare	each	none
Partridge	"	none
Pheasant	"	none
Geese	"	90-$1.20
Plover	"	none
Pigeons	"	18-20
Quail	"	none
Snipe	"	18-20
Teal	"	none
Turkey	per lb.	55-60
Woodcock	"	none
Wild Duck	"	none
Duck	each	80-$1.00
Wild Pigeon	"	none
Fruit		
Apricots	per lb.	10-15
Apples	"	10-15
Bananas	"	7-8
Chestnuts	"	none
Cherries	per lb.	none
Figs	per doz.	none
Grapes	per lb.	none
Cocoanuts	each	18-20
Grape fruit	each	20-25
Lichees	per lb.	20-25
Lemons	each	8-10
Oranges	per doz.	$1.00-$1.20
Mangoes	each	none
Peaches	per lb.	10-14
Melons	each	30-40
Mangosteens	ped doz.	none
Persimmons	pel lb.	none
Pears	"	10-12
Peeboes	"	12-15
Plums	"	10-14
Pumeloes	each	20-25
Pineapples	"	10-12
Strawberries	per lb.	none
Walnuts	"	15-18
Vegetables		
Artichokes	each	none
Asparagus	per doz.	30-40
Bamboo Shoots	per lb.	none
Beetroot	per bunch	2-3
Broad Beans	per lb.	none
Cabbages	each	5-8
Celery	per bunch	none
Cucumber	"	4-5
Carrots	"	4-5
Cauliflower	each	none
Egg Plant	per lb.	5-8
French Beans	"	8-10
Green Corn	each	2-3
Peas	per lb.	none
Mushrooms	per lb.	none
Leeks	per bunch	4-5
Parsnips	"	4-5
Potatoes	per picul	$1.60-$1.80
Onions	per lb.	2-3
Spinach	"	3-4
Tomatoes	"	4-5
Radishes	per bunch	1-2
Turnips	per bunch	2-3
Grain and Flour		
Flour American	50 lbs.	$4.00
Flour Shanghai	"	$2.60
Bran	per 114 lbs.	$2.60
Barley	"	$3.60
Rice	per 200 lbs.	$12.00
Milk		
Chinese dairies per bottle		$0.20
Foreign dairies	"	$0.25
Fuel		
Fire Wood per 40 bundles		$1.00
Stove Coal	per ton Tls.	13.70
House Coal	"	15-75

E. Kilner,
Chief Inspector.

The China Press

PUBLISHED EVERY DAY IN THE YEAR EXCEPT ON MONDAYS & HOLIDAYS
Home Office, Ford Building, Wilmington, Delaware, U.S.A.
Address all Communications to THE CHINA PRESS
Publication Office: 14, Kiukiang Road, Shanghai.
Editorial Offices: 14, Kiukiang Road, Shanghai.
New York Office .. World Building
Washington Bureau: Metropolitan Bank Building
Peking Bureau: 61 Nan Hsiao Chieh.
Tokio Bureau: Japan Advertiser Bld.
London Office: 36-8 Whitefriars St., E. C. 4
SUBSCRIPTION RATES
DAILY & SUNDAY Per Year $28.00
DAILY & SUNDAY 6 Months $15.00
DAILY & SUNDAY 4 Months $10.50
SUNDAY, per Year $7.00
Mailed to outports, 50 cents per month, or Mex. $6.00 per year extra
Mailed to foreign countries the cost of postage will be added.
Street Sales—Daily 10 cents per copy: Sunday 20 cents per copy.
Entered at the Chinese P. O. for transmission with "special marks" privileges in China.
Telephone—Central 1431—all Departments
Telegraphic Address—NATPRESS SHANGHAI.

THE CHINA PRESS Incorporated, Delaware, U.S.A.